

Legend

- Draft Order Limits
- 250m study area

Superficial Geology

- Alluvium - Clay, Silt, Sand And Gravel
- Lacustrine Beach Deposits - Sand And Gravel
- Warp - Clay And Silt
- Brighton Sand Formation - Sand
- Hemingbrough Glaciolacustrine Formation - Clay, Silty
- Sutton Sand Formation - Sand

Notes: Contains OS data © Crown Copyright and database right 2025
Contains data from OS Zoomstack, Contains public sector information licensed under the Open Government Licence v2.0

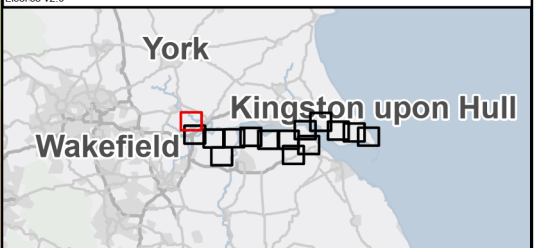

Rev	Date	Description	Drawn	Check	Approv
01	30/09/25	INITIAL ISSUE	DP	MM	JC

Client:

Site
Humber

PROJECT:
HUMBER CARBON CAPTURE PIPELINE

Client
Net Zero North Sea Storage Limited
Chertsey Road
Sunbury On Thames
Middlesex
United Kingdom
TW16 7BP

Registered office:
80Fen
80 Fenchurch Street
London
EC3M 4BY

Coordinating Office:
5th Floor
401 Faraday Street
Warrington
WA3 6GA

www.arcadis.com

Title:

**Figure 10.1
Superficial Geology
Page 1 of 15**

Designed	L.D.	Date: 30 SEP 25	Signed
Drawn	D.P.	Date: 30 SEP 25	Signed
Checked	M.M.	Date: 30 SEP 25	Signed
Approved	J.C.	Date: 30 SEP 25	Signed
Scale:	1:25,000	Datum:	AOD
Original Size:	A3	Grid:	OS
Suitability Code:	S2	Project Number:	30181090

Suitability Description: **For Information**

Drawing Number: **10607856-ARC-EGN-ZZ-DR-ZZ-00062** Revision: **P01**



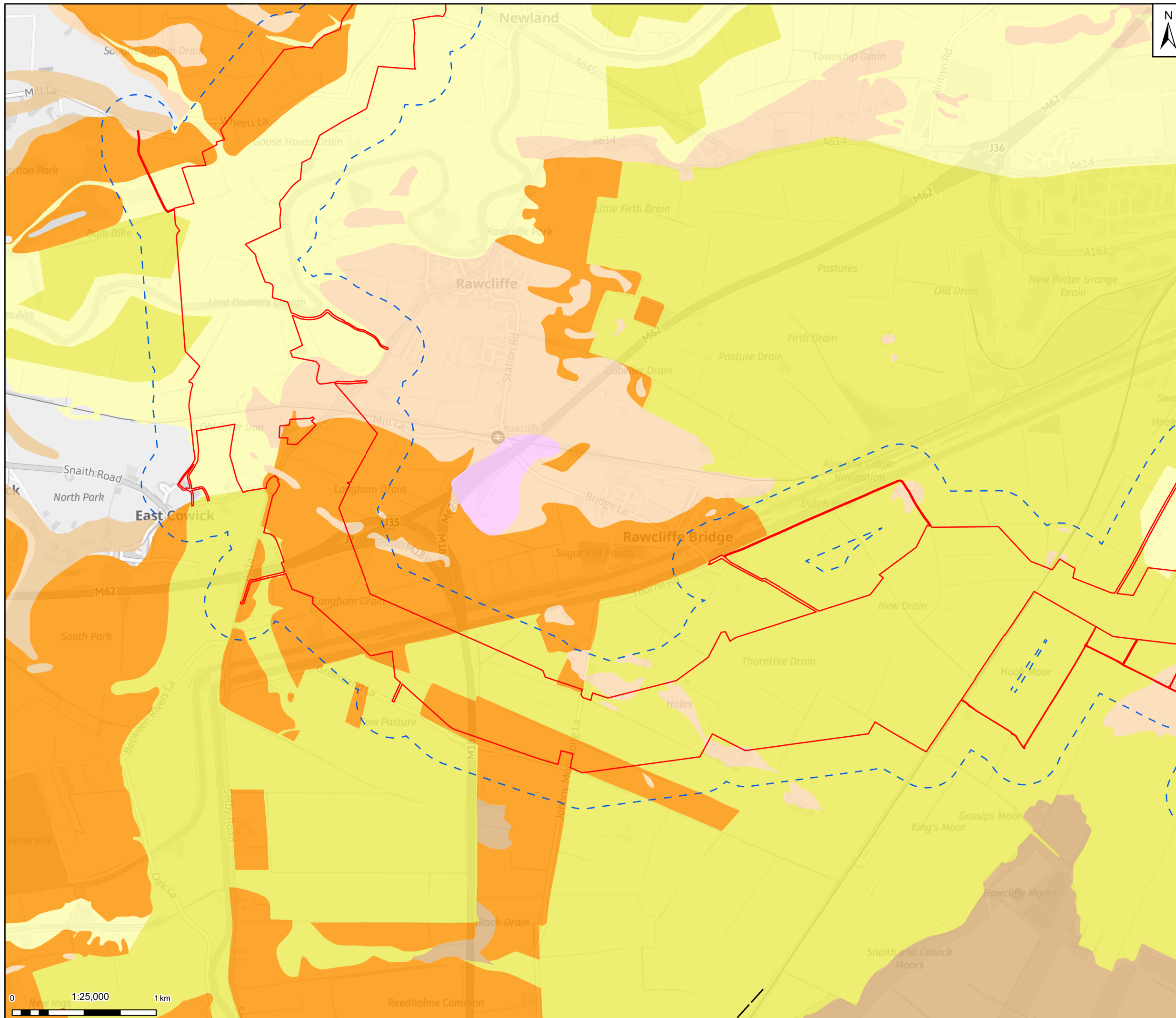

Legend

- Draft Order Limits
- 250m study area

Linear Geology

- Fault Inferred

Superficial Geology

- Alluvium - Clay, Silt, Sand And Gravel
- Lacustrine Beach Deposits - Sand And Gravel
- Warp - Clay And Silt
- Brighton Sand Formation - Sand
- Glaciofluvial Deposits, Devensian - Sand And Gravel
- Hemingbrough Glaciolacustrine Formation - Clay, Silty
- Peat - Peat

Notes: Contains OS data © Crown Copyright and database right 2025
Contains data from OS Zoomstack, Contains public sector information licensed under the Open Government Licence v2.0

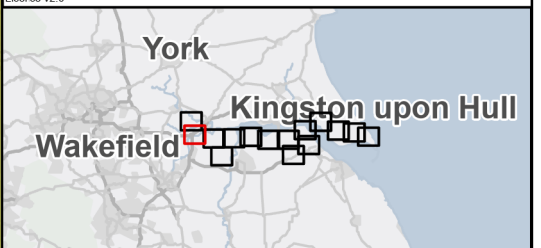

Rev	Date	Description	Drawn	Check	Approv
01	30/09/25	INITIAL ISSUE	DP	MM	JC

Client:

Site
Humber

PROJECT:
HUMBER CARBON CAPTURE PIPELINE

Client
Net Zero North Sea Storage Limited
Chertsey Road
Sunbury On Thames
Middlesex
United Kingdom
TW16 7BP

Registered office:
80Fen
80 Fenchurch Street
London
EC3M 4BY

Coordinating Office:
5th Floor
401 Faraday Street
Warrington
WA3 6SA

www.arcadis.com

Title:

**Figure 10.1
Superficial Geology
Page 2 of 15**

Designed	L.D.	Date: 30 SEP 25	Signed
Drawn	D.P.	Date: 30 SEP 25	Signed
Checked	M.M.	Date: 30 SEP 25	Signed
Approved	J.C.	Date: 30 SEP 25	Signed
Scale:	1:25,000	Datum:	AOD
Original Size:	A3	Grid:	OS
Suitability Code:	S2	Project Number:	30181090

Suitability Description: **For Information**

Drawing Number: 10607856-ARC-EGN-ZZ-DR-ZZ-00062 | Revision: **P01**



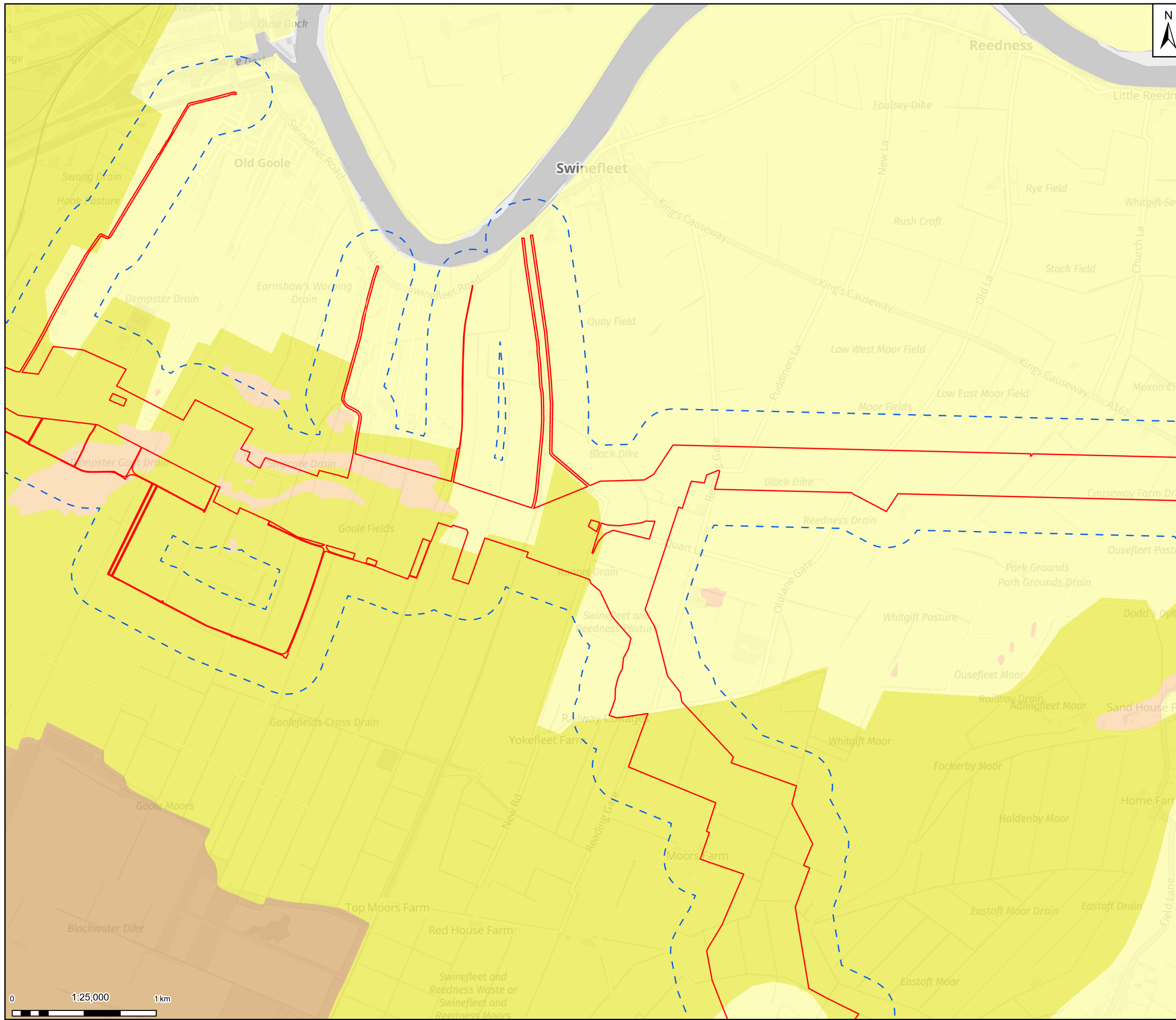

Legend

- Draft Order Limits
- 250m study area

Superficial Geology

- Alluvium - Clay, Silt, Sand And Gravel
- Warp - Clay And Silt
- Brighton Sand Formation - Sand
- Peat - Peat

Notes: Contains OS data © Crown Copyright and database right 2025
Contains data from OS ZOOMSLACK, Contains public sector information licensed under the Open Government Licence v2.0

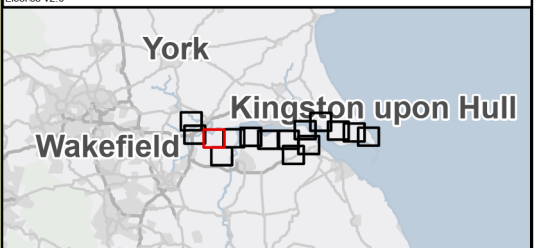

Rev	Date	Description	Drawn	Check	Approv
01	30/09/25	INITIAL ISSUE	DP	MM	JC

Client:

Site
Humber

PROJECT:
HUMBER CARBON CAPTURE PIPELINE

Client
Net Zero North Sea Storage Limited
Chartsey Road
Sudbury On Thames
Middlesex
United Kingdom
TW16 7BP

Registered office:
80Fen
80 Fenchurch Street
London
EC3M 4BY
www.arcadis.com

Coordinating Office:
5th Floor
401 Faraday Street
Warrington
Warrington
WA3 6GA

Title:

**Figure 10.1
Superficial Geology
Page 3 of 15**

Designed	L.D.	Date: 30 SEP 25	Signed
Drawn	D.P.	Date: 30 SEP 25	Signed
Checked	M.M.	Date: 30 SEP 25	Signed
Approved	J.C.	Date: 30 SEP 25	Signed
Scale:	1:25,000	Datum:	AOD
Original Size:	A3	Grid:	OS
Suitability Code:	S2	Project Number:	30181090

Suitability Description: **For Information**

Drawing Number: 10607856-ARC-EGN-ZZ-DR-ZZ-00062 Revision: **P01**



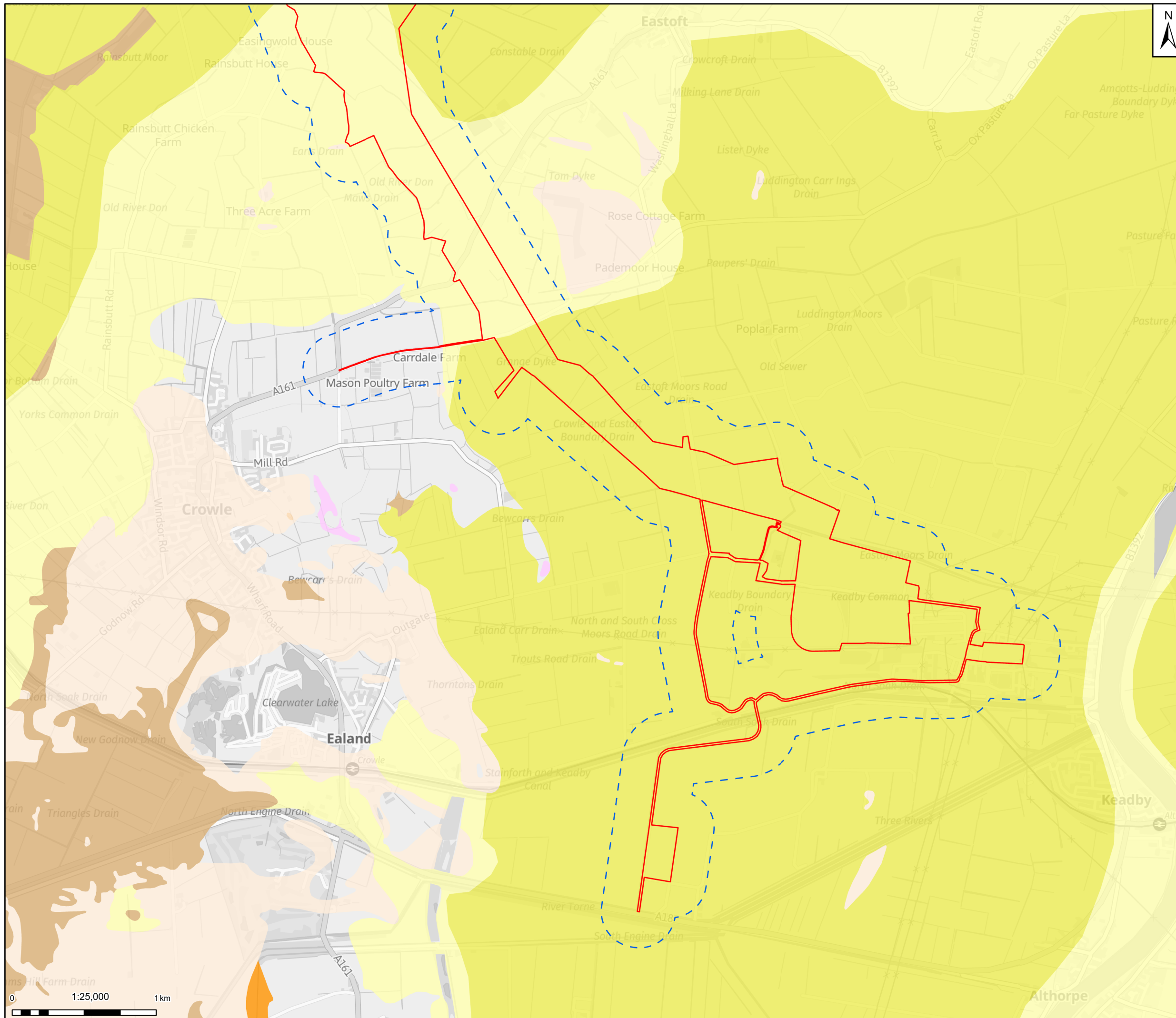

- Legend**
- Draft Order Limits
 - 250m study area
- Superficial Geology**
- Alluvium - Clay, Silt, Sand And Gravel
 - Tidal Flat Deposits - Clay And Silt
 - Warp - Clay And Silt
 - Brighton Sand Formation - Sand
 - Glaciofluvial Deposits, Devensian - Sand And Gravel
 - Hemingbrough Glaciolacustrine Formation - Clay, Silty
 - Sutton Sand Formation - Sand
 - Peat - Peat

Notes: Contains OS data © Crown Copyright and database right 2025
Contains data from OS Zoomstack, Contains public sector information licensed under the Open Government Licence v2.0

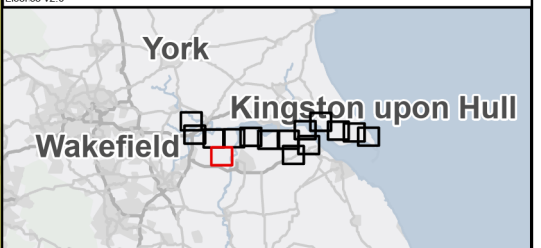

Rev	Date	Description	Drawn	Check	Approv
01	30/09/25	INITIAL ISSUE	DP	MM	JC

Client:



Site
Humber

PROJECT:
HUMBER CARBON CAPTURE PIPELINE

Client
Net Zero North Sea Storage Limited
Chartsey Road
Sudbury On Thames
Middlesex
United Kingdom
TW16 7BP



Registered office:
80Fen
80 Fenchurch Street
London
EC3M 4BY

Coordinating Office:
5th Floor
401 Faraday Street
Warrington
WA3 6GA

www.arcadis.com

Title:

**Figure 10.1
Superficial Geology
Page 4 of 15**

Designed	L.D.	Date: 30 SEP 25	Signed
Drawn	D.P.	Date: 30 SEP 25	Signed
Checked	M.M.	Date: 30 SEP 25	Signed
Approved	J.C.	Date: 30 SEP 25	Signed
Scale:	1:25,000	Datum:	AOD
Original Size:	A3	Grid:	OS
Suitability Code:	S2	Project Number:	30181090

Suitability Description: **For Information**

Drawing Number: 10607856-ARC-EGN-ZZ-DR-ZZ-00062 Revision: **P01**

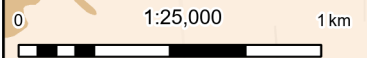

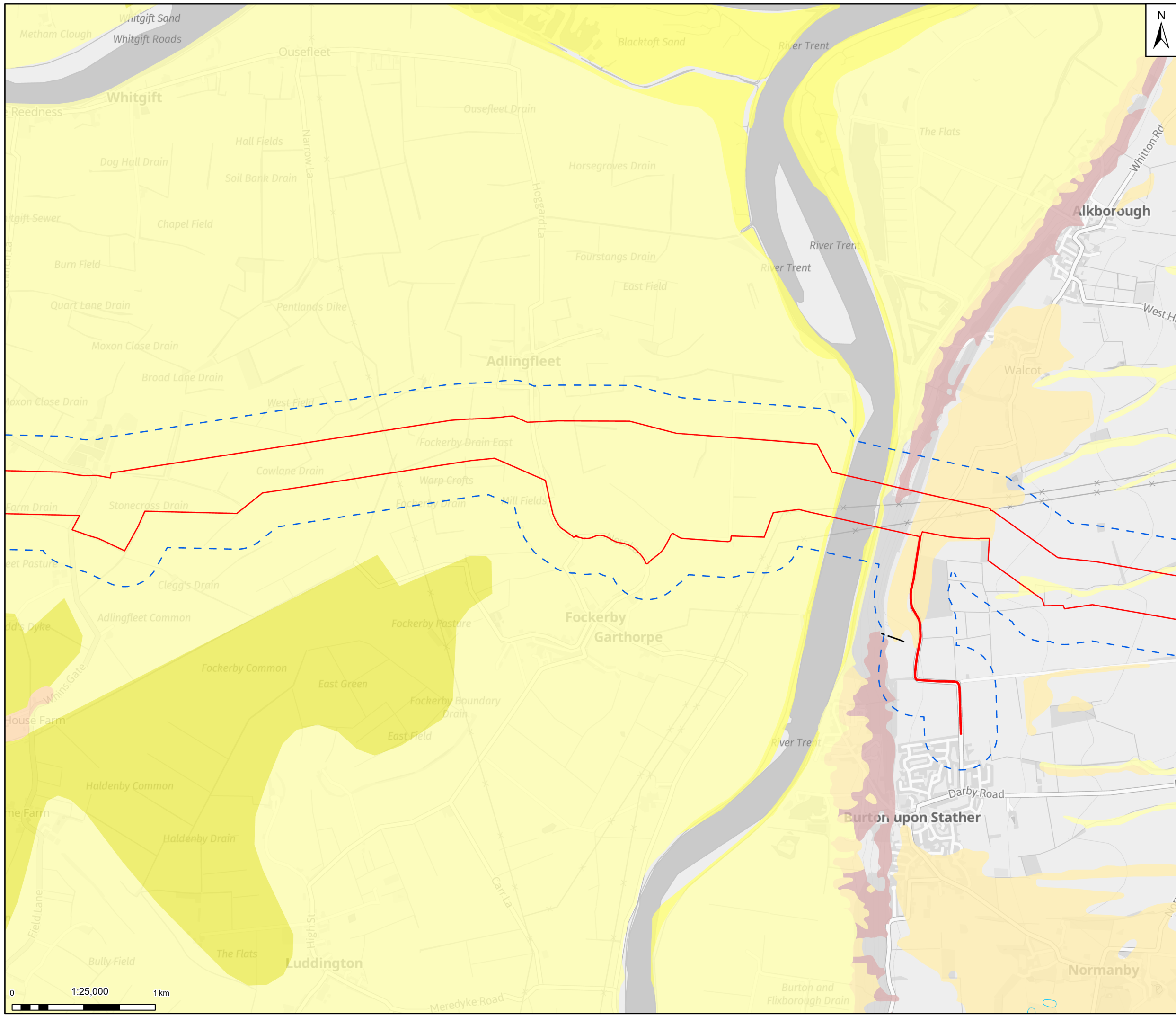

Legend

- Draft Order Limits
- 250m study area

Linear Geology

- Dune Crestline
- Fault Inferred

Superficial Geology

- Alluvium - Clay, Silt, Sand And Gravel
- Tidal Flat Deposits - Clay And Silt
- Warp - Clay And Silt
- Brighton Sand Formation - Sand
- Blown Sand - Sand
- Head - Clay, Silt, Sand And Gravel

Notes: Contains OS data © Crown Copyright and database right 2025
 Contains data from OS Zoomstack, Contains public sector information licensed under the Open Government Licence v2.0

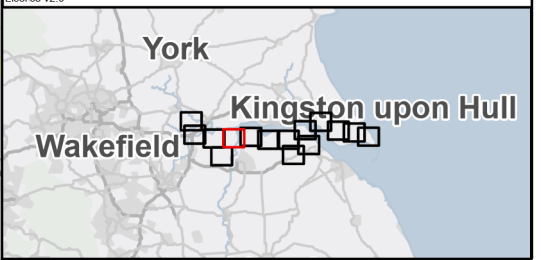

Rev	Date	Description	Drawn	Check	Approv
01	30/09/25	INITIAL ISSUE	DP	MM	JC

Client:



PROJECT: HUMBER CARBON CAPTURE PIPELINE

Site: Humber

Client: Net Zero North Sea Storage Limited
 Chertsey Road
 Sunbury On Thames
 Middlesex
 United Kingdom
 TW16 7BP



Registered office:
 80Fen
 80 Fenchurch Street
 London
 EC3M 4BY
 www.arcadis.com

Coordinating Office:
 5th Floor
 401 Faraday Street
 Warrington
 WA3 6GA

Title:

**Figure 10.1
 Superficial Geology
 Page 5 of 15**

Designed	L.D.	Date: 30 SEP 25	Signed
Drawn	D.P.	Date: 30 SEP 25	Signed
Checked	M.M.	Date: 30 SEP 25	Signed
Approved	J.C.	Date: 30 SEP 25	Signed
Scale:	1:25,000	Datum:	AOD
Original Size:	A3	Grid:	OS
Suitability Code:	S2	Project Number:	30181090

Suitability Description: **For Information**

Drawing Number: 10607856-ARC-EGN-ZZ-DR-ZZ-00062 | Revision: **P01**

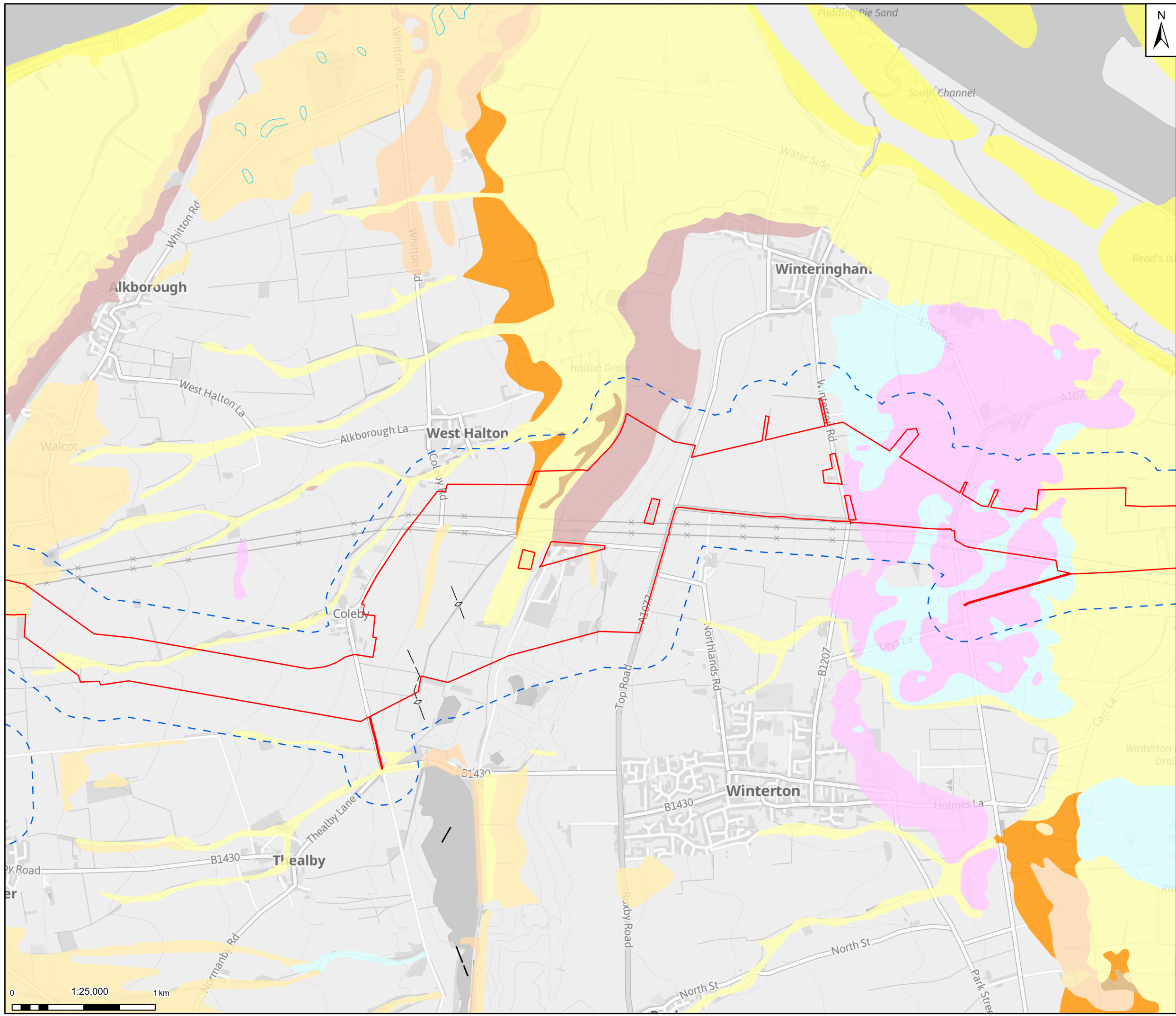

- Legend**
- Draft Order Limits
 - 250m study area
- Linear Geology**
- Dune Crestline
 - Fault Inferred
 - Fold Anticline
- Superficial Geology**
- Alluvium - Clay, Silt, Sand And Gravel
 - Tidal Flat Deposits - Clay And Silt
 - Brighton Sand Formation - Sand, Silty
 - Glaciofluvial Deposits, Devensian - Sand And Gravel
 - Hemingbrough Glaciolacustrine Formation - Clay, Silty
 - Till, Devensian - Diamicton
 - Blown Sand - Sand
 - Head - Clay, Silt, Sand And Gravel
 - Peat - Peat
- Notes: Contains OS data © Crown Copyright and database right 2025
Contains data from OS Zoomstack, Contains public sector information licensed under the Open Government Licence v2.0

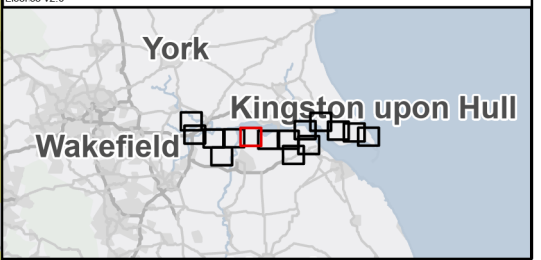

Rev	Date	Description	Drawn	Check	Approv
01	30/09/25	INITIAL ISSUE	DP	MM	JC

Client:



**Northern
Endurance
Partnership**

PROJECT:
HUMBER CARBON
CAPTURE
PIPELINE

Site

Humber

Client

Net Zero North Sea Storage Limited
Chertsey Road
Sunbury On Thames
Middlesex
United Kingdom
TW16 7BP



Registered office:
80Fen
80 Fenchurch Street
London
EC3M 4BY

Coordinating Office:
5th Floor
401 Faraday Street
Warrington
WA3 6GA

www.arcadis.com

Title:

**Figure 10.1
Superficial Geology
Page 6 of 15**

Designed	L.D.	Date: 30 SEP 25	Signed
Drawn	D.P.	Date: 30 SEP 25	Signed
Checked	M.M.	Date: 30 SEP 25	Signed
Approved	J.C.	Date: 30 SEP 25	Signed
Scale:	1:25,000	Datum:	AOD
Original Size:	A3	Grid:	OS
Suitability Code:	S2	Project Number:	30181090

Suitability Description: **For Information**

Drawing Number: 10607856-ARC-EGN-ZZ-DR-ZZ-00062 Revision: **P01**

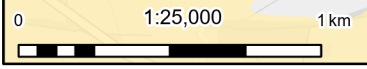

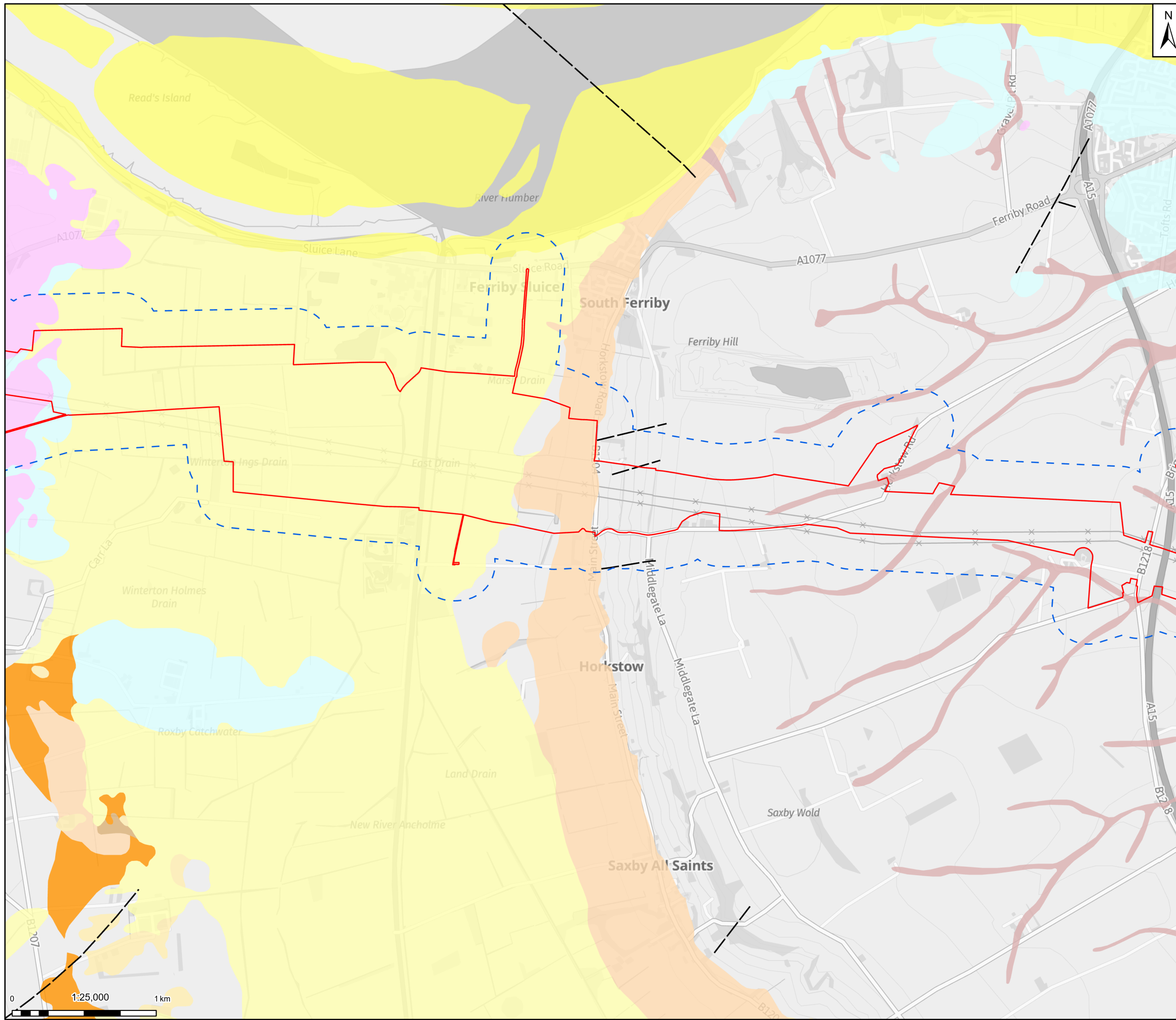

Legend

- Draft Order Limits
- 250m study area
- Linear Geology
- Fault Inferred

Superficial Geology

- Alluvium - Clay, Silt, Sand And Gravel
- Tidal Flat Deposits - Clay And Silt
- Brighton Sand Formation - Sand, Silty
- Glaciofluvial Deposits, Devensian - Sand And Gravel
- Glaciofluvial Sheet Deposits, Devensian - Sand And Gravel
- Hemingbrough Glaciolacustrine Formation - Clay, Silty
- Till, Devensian - Diamicton
- Blown Sand - Sand
- Head - Clay, Silt, Sand And Gravel
- Peat - Peat
- Clay-With-Flints Formation - Clay, Silt, Sand And Gravel

Notes: Contains OS data © Crown Copyright and database right 2025
Contains data from OS Zoomstack, Contains public sector information licensed under the Open Government Licence v2.0

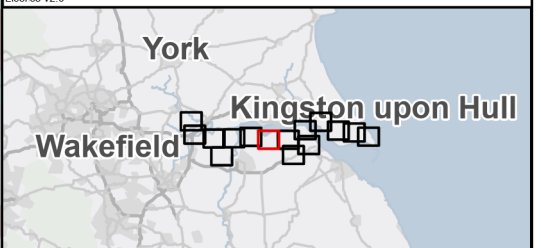

Rev	Date	Description	Drawn	Check	Approv
01	30/09/25	INITIAL ISSUE	DP	MM	JC

Client:

PROJECT: HUMBER CARBON CAPTURE PIPELINE

Site: Humber

Client: Net Zero North Sea Storage Limited
Chertsey Road
Sunbury On Thames
Middlesex
United Kingdom
TW16 7BP

Registered office: 80Fen, 80 Fenchurch Street, London EC3M 4BY
Coordinating Office: 5th Floor, 401 Faraday Street, Warrington WA3 6GA
www.arcadis.com

Title: **Figure 10.1 Superficial Geology Page 7 of 15**

Designed	L.D.	Date: 30 SEP 25	Signed
Drawn	D.P.	Date: 30 SEP 25	Signed
Checked	M.M.	Date: 30 SEP 25	Signed
Approved	J.C.	Date: 30 SEP 25	Signed
Scale:	1:25,000	Datum:	AOD
Original Size:	A3	Grid:	OS
Suitability Code:	S2	Project Number:	30181090

Suitability Description: **For Information**

Drawing Number: 10607856-ARC-EGN-ZZ-DR-ZZ-00062 | Revision: P01



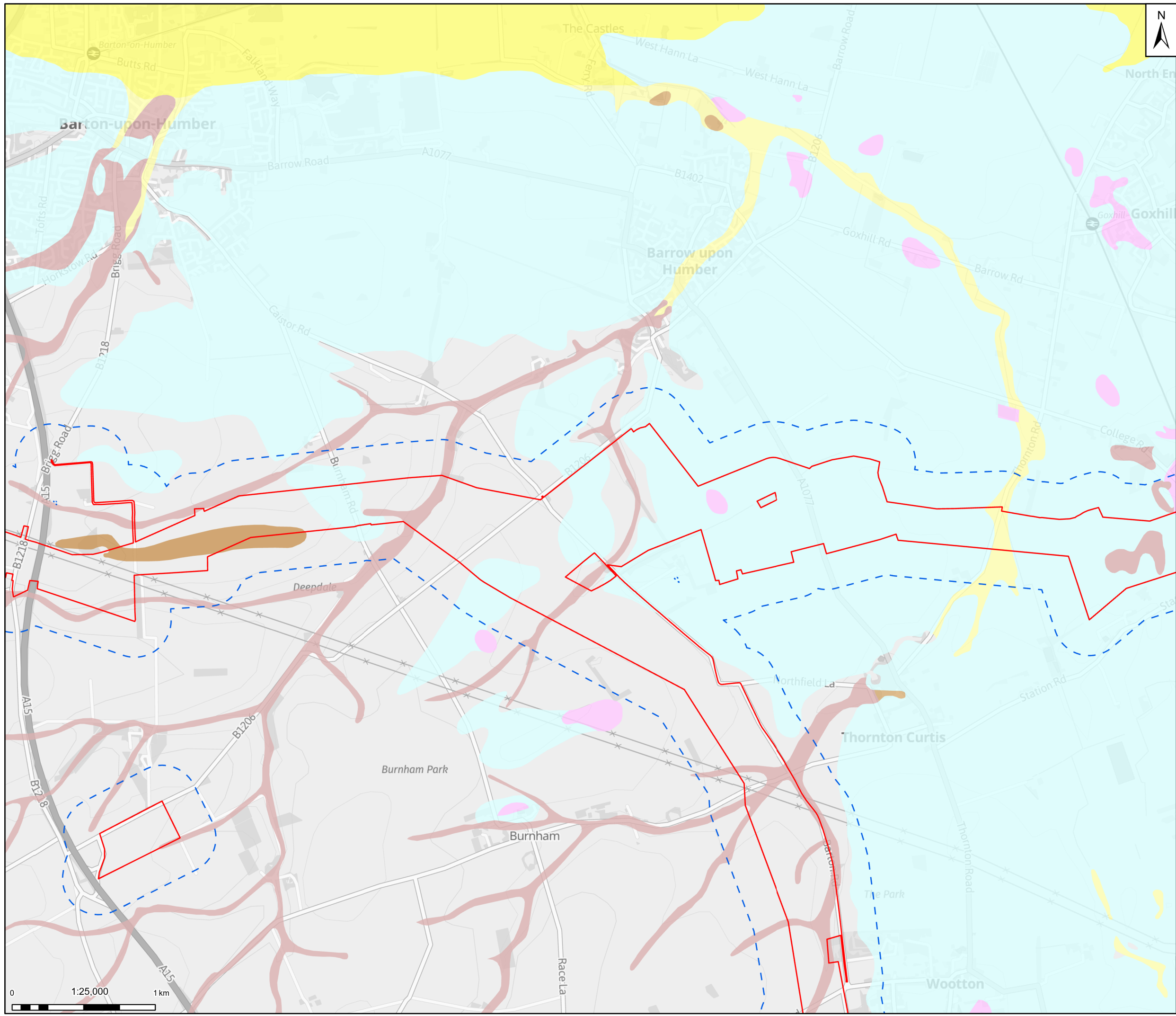

Legend

- Draft Order Limits
- 250m study area

Superficial Geology

- Alluvium - Clay, Silt, Sand And Gravel
- Tidal Flat Deposits - Clay And Silt
- Glaciofluvial Deposits, Devensian - Sand And Gravel
- Glaciofluvial Sheet Deposits, Devensian - Sand And Gravel
- Till, Devensian - Diamicton
- Head - Clay, Silt, Sand And Gravel
- Peat - Peat
- Clay-With-Flints Formation - Clay, Silt, Sand And Gravel

Notes: Contains OS data © Crown Copyright and database right 2025
Contains data from OS Zoomstack, Contains public sector information licensed under the Open Government Licence v2.0

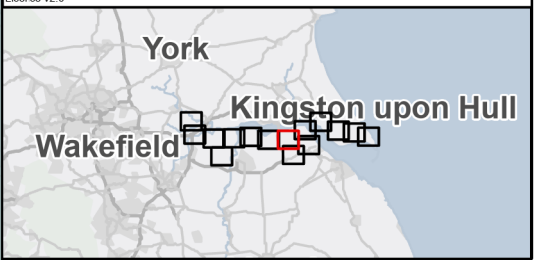

Rev	Date	Description	Drawn	Check	Approv
01	30/09/25	INITIAL ISSUE	DP	MM	JC

Client:

Site
Humber

PROJECT:
HUMBER CARBON CAPTURE PIPELINE

Client
Net Zero North Sea Storage Limited
Chartsey Road
Sainbury On Thames
Middlessex
United Kingdom
TW16 7BP

Registered office: 80Fen, 80 Fenchurch Street, London EC3M 4BY
 Coordinating Office: 5th Floor, 401 Faraday Street, Warrington WA3 6GA
www.arcadis.com

Title:

**Figure 10.1
Superficial Geology
Page 8 of 15**

Designed	L.D.	Date: 30 SEP 25	Signed
Drawn	D.P.	Date: 30 SEP 25	Signed
Checked	M.M.	Date: 30 SEP 25	Signed
Approved	J.C.	Date: 30 SEP 25	Signed
Scale:	1:25,000	Datum:	AOD
Original Size:	A3	Grid:	OS
Suitability Code:	S2	Project Number:	30181090

Suitability Description: **For Information**

Drawing Number: 10607856-ARC-EGN-ZZ-DR-ZZ-00062 Revision: **P01**

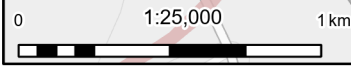

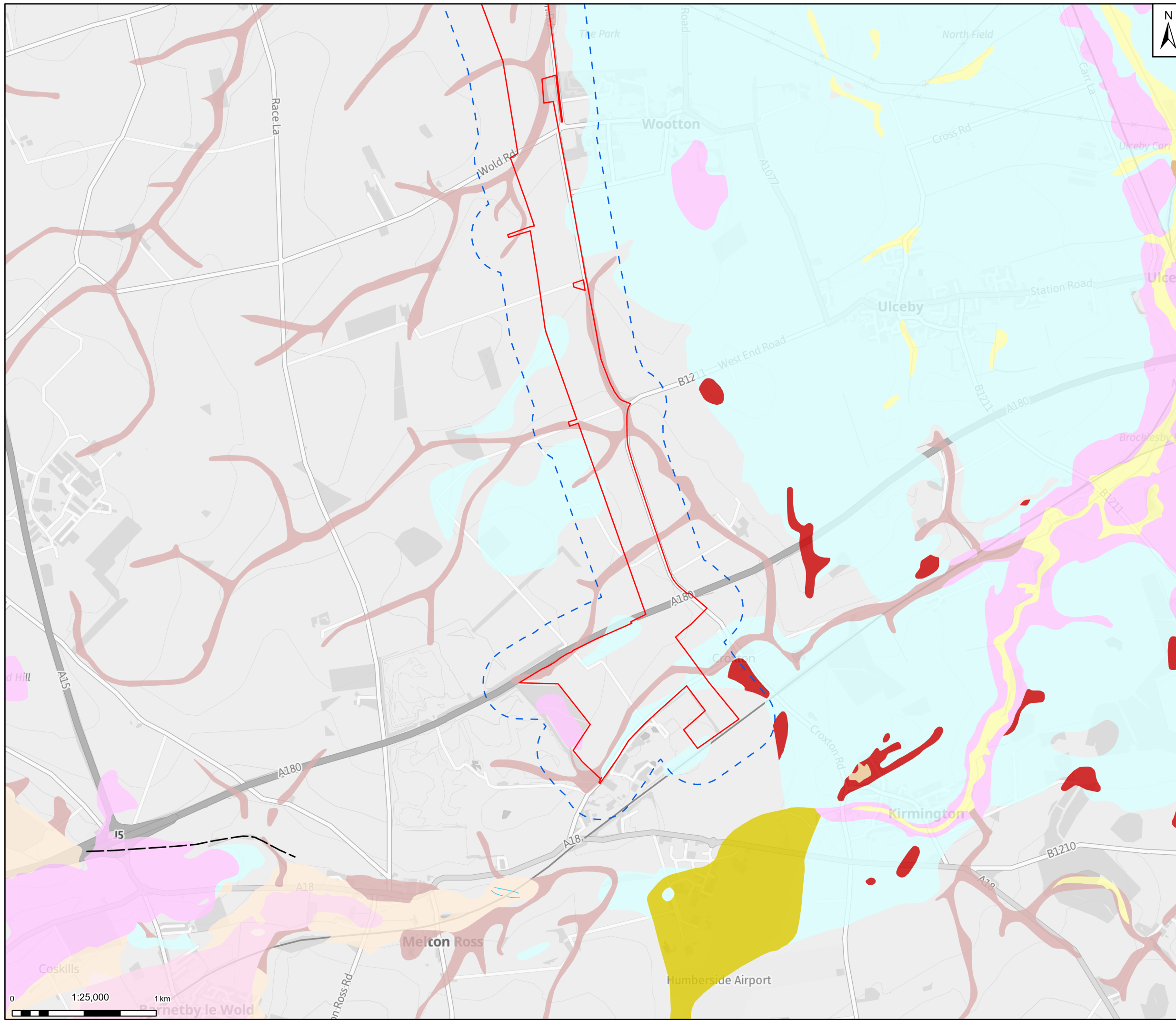

Legend

 Draft Order Limits	 Glaciofluvial Deposits, Mid Pleistocene - Sand And Gravel
 250m study area	 Till, Mid Pleistocene - Diamicton
Linear Geology	 Glaciofluvial Deposits - Clay And Silt
 Dune Line at base	 Glaciofluvial Sheet Deposits, Devensian - Sand And Gravel
 Fault Inferred	 Sutton Sand Formation - Sand
Superficial Geology	 Till, Devensian - Diamicton
 Alluvium - Clay, Silt, Sand And Gravel	 Interglacial Lacustrine Deposits - Clay And Silt
 Glaciofluvial Deposits, Devensian - Sand And Gravel	 Glaciofluvial Deposits, 1 - Clay And Silt
 Glaciofluvial Sheet Deposits, Devensian - Sand And Gravel	 Head - Clay, Silt, Sand And Gravel
 Sutton Sand Formation - Sand	 Interglacial Beach Deposits - Sand And Gravel
 Till, Devensian - Diamicton	 Peat - Peat

Notes: Contains OS data © Crown Copyright and database right 2025
Contains data from OS Zoomstack, Contains public sector information licensed under the Open Government Licence v2.0

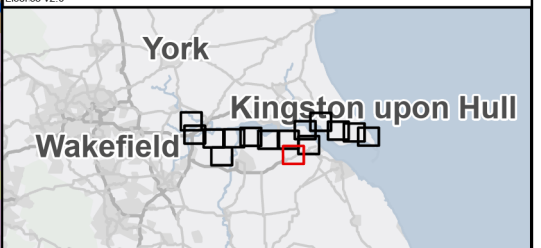

Rev	Date	Description	Drawn	Check	Approv
01	30/09/25	INITIAL ISSUE	DP	MM	JC

Client:

Northern Endurance Partnership

PROJECT:
HUMBER CARBON CAPTURE PIPELINE

Site

Humber

Client

Net Zero North Sea Storage Limited
Chertsey Road
Sunbury On Thames
Middlesex
United Kingdom
TW16 7BP

Registered office:
80Fen
80 Fenchurch Street
London
EC3M 4BY

Coordinating Office:
5th Floor
401 Faraday Street
Warrington
WA3 6GA

www.arcadis.com

Title:
**Figure 10.1
Superficial Geology
Page 9 of 15**

Designed	L.D.	Date: 30 SEP 25	Signed
Drawn	D.P.	Date: 30 SEP 25	Signed
Checked	M.M.	Date: 30 SEP 25	Signed
Approved	J.C.	Date: 30 SEP 25	Signed
Scale:	1:25,000	Datum:	AOD
Original Size:	A3	Grid:	OS
Suitability Code:	S2	Project Number:	30181090

Suitability Description:
For Information

Drawing Number: 10607856-ARC-EGN-ZZ-DR-ZZ-00062 Revision: P01



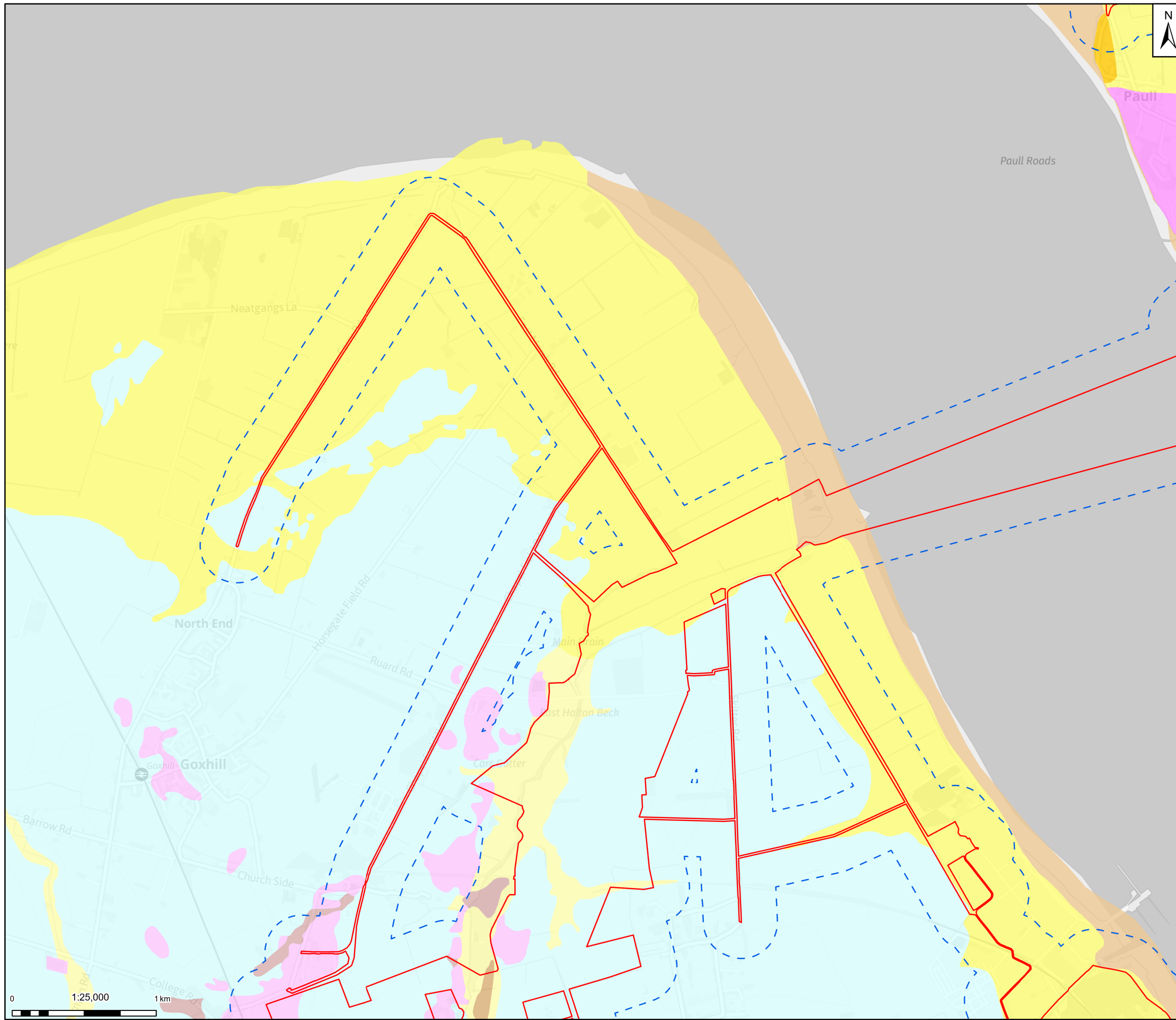

Legend

- Draft Order Limits
- 250m study area

Superficial Geology

- Alluvium - Clay, Silt, Sand And Gravel
- Tidal Flat Deposits - Clay And Silt
- Glaciofluvial Deposits, Devensian - Sand And Gravel
- Glaciofluvial Sheet Deposits, Devensian - Sand And Gravel
- Kelsey Hill Gravels (Beds) - Clay And Silt
- Kelsey Hill Gravels (Beds) - Sand And Gravel
- Till, Devensian - Diamicton
- Beach And Tidal Flat Deposits (Undifferentiated) - Clay, Silt And Sand
- Head - Clay, Silt, Sand And Gravel
- Peat - Peat

Notes: Contains OS data © Crown Copyright and database right 2025
Contains data from OS Zoomstack, Contains public sector information licensed under the Open Government Licence v2.0

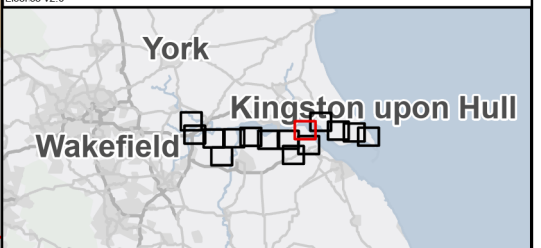

Rev	Date	Description	Drawn	Check	Approv
01	30/09/25	INITIAL ISSUE	DP	MM	JC

Client:



Northern Endurance Partnership

PROJECT:
HUMBER CARBON CAPTURE PIPELINE

Site

Humber

Client

Net Zero North Sea Storage Limited
Chertsey Road
Sunbury On Thames
Middlesex
United Kingdom
TW16 7BP



Registered office:
80Fen
80 Fenchurch Street
London
EC3M 4BY

Coordinating Office:
5th Floor
401 Faraday Street
Warrington
WA3 6GA

www.arcadis.com

Title:

**Figure 10.1
Superficial Geology
Page 10 of 15**

Designed	L.D.	Date: 30 SEP 25	Signed
Drawn	D.P.	Date: 30 SEP 25	Signed
Checked	M.M.	Date: 30 SEP 25	Signed
Approved	J.C.	Date: 30 SEP 25	Signed
Scale:	1:25,000	Datum:	AOD
Original Size:	A3	Grid:	OS
Suitability Code:	S2	Project Number:	30181090

Suitability Description: **For Information**

Drawing Number: 10607856-ARC-EGN-ZZ-DR-ZZ-00062 Revision: **P01**

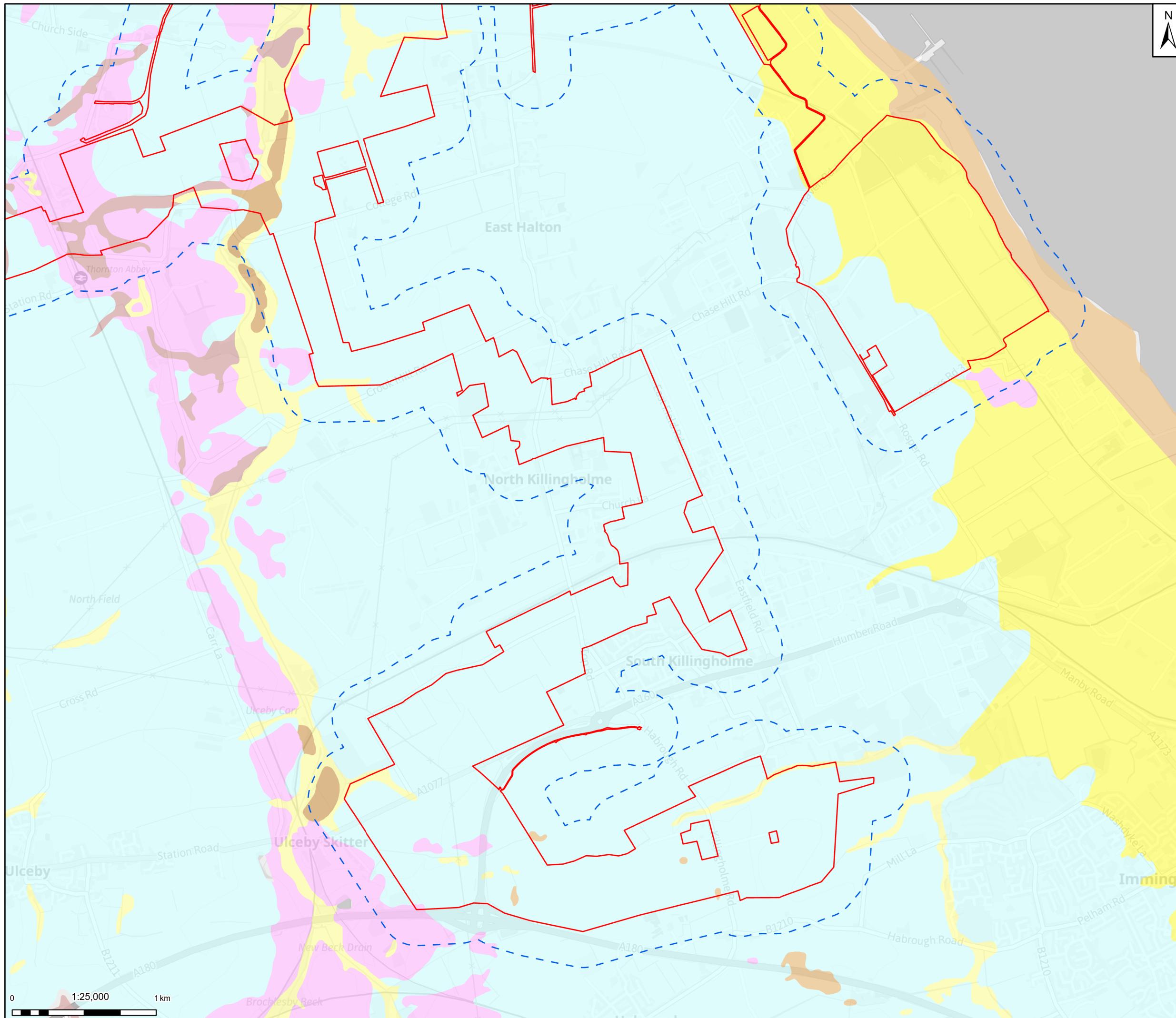

Legend

- Draft Order Limits
- 250m study area

Superficial Geology

- Alluvium - Clay, Silt, Sand And Gravel
- Tidal Flat Deposits - Clay And Silt
- Glaciofluvial Deposits, Devensian - Sand And Gravel
- Glaciofluvial Sheet Deposits, Devensian - Sand And Gravel
- Till, Devensian - Diamicton
- Beach And Tidal Flat Deposits (Undifferentiated) - Clay, Silt And Sand
- Head - Clay, Silt, Sand And Gravel
- Lacustrine Deposits - Sand, Silt And Clay
- Peat - Peat

Notes: Contains OS data © Crown Copyright and database right 2025
Contains data from OS Zoomstack, Contains public sector information licensed under the Open Government Licence v2.0

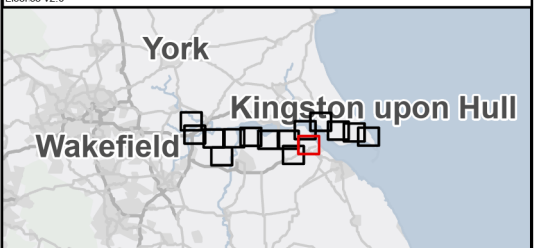

Rev	Date	Description	Drawn	Check	Approv
01	30/09/25	INITIAL ISSUE	DP	MM	JC

Client:



Site
Humber

PROJECT:
HUMBER CARBON CAPTURE PIPELINE

Client
Net Zero North Sea Storage Limited
Chartsey Road
Sunbury On Thames
Middlesex
United Kingdom
TW16 7BP



Registered office: 80Fen, 80 Fenchurch Street, London EC3M 4BY
 Coordinating Office: 5th Floor, 401 Faraday Street, Warrington WA3 6GA
www.arcadis.com

Title:

**Figure 10.1
Superficial Geology
Page 11 of 15**

Designed	L.D.	Date: 30 SEP 25	Signed
Drawn	D.P.	Date: 30 SEP 25	Signed
Checked	M.M.	Date: 30 SEP 25	Signed
Approved	J.C.	Date: 30 SEP 25	Signed
Scale:	1:25,000	Datum:	AOD
Original Size:	A3	Grid:	OS
Suitability Code:	S2	Project Number:	30181090

Suitability Description: **For Information**

Drawing Number: 10607856-ARC-EGN-ZZ-DR-ZZ-00062 | Revision: **P01**

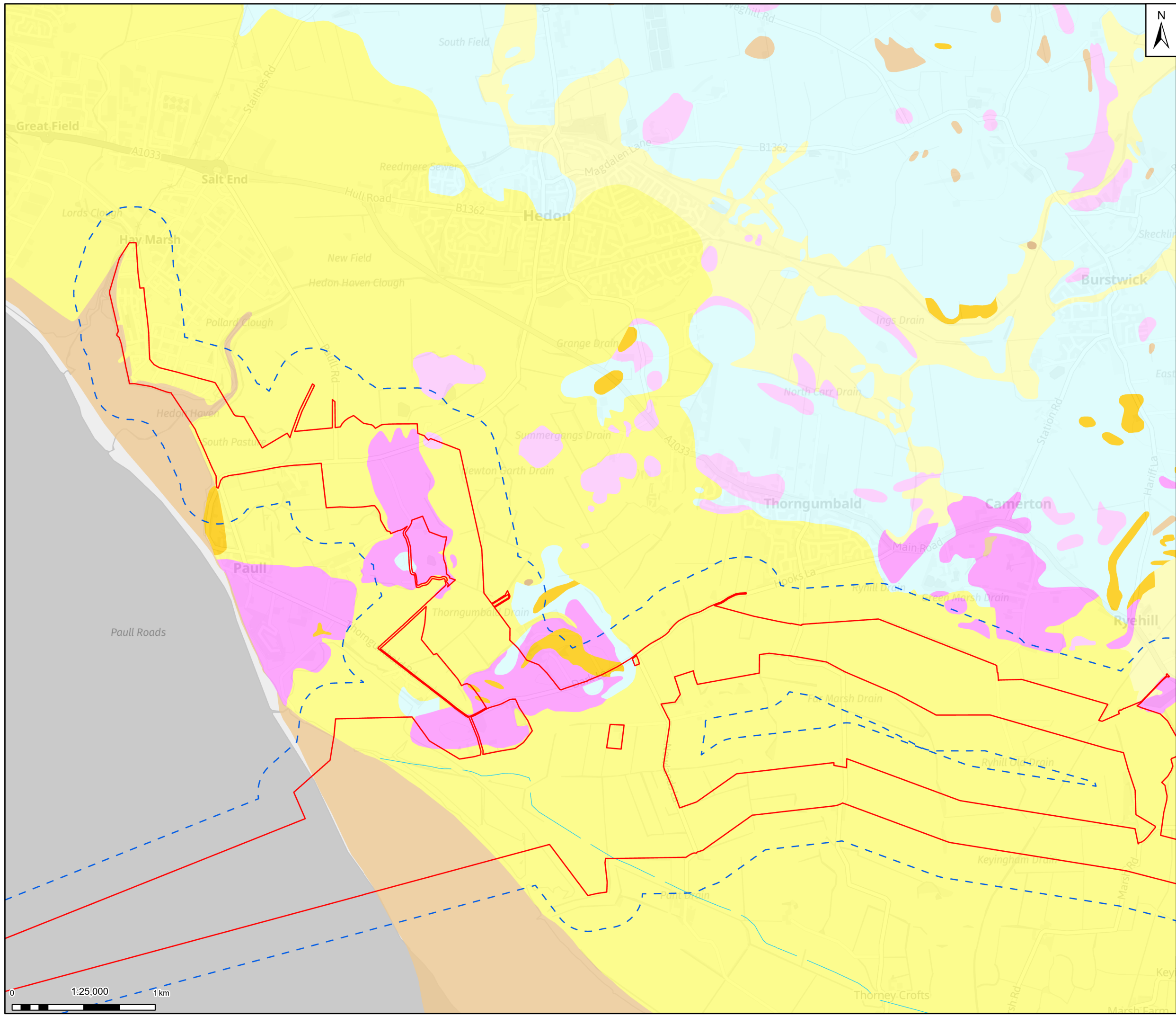

- Legend**
- Draft Order Limits
 - 250m study area
 - Linear Geology**
 - Backfeature Former coast
 - Superficial Geology**
 - Alluvium - Clay, Silt, Sand And Gravel
 - Tidal Flat Deposits - Clay And Silt
 - Tidal Flat Deposits - Sand And Gravel
 - Glaciofluvial Deposits, Devensian - Sand And Gravel
 - Kelsey Hill Gravels (Beds) - Clay And Silt
 - Kelsey Hill Gravels (Beds) - Sand And Gravel
 - Till, Devensian - Diamicton
 - Beach And Tidal Flat Deposits (Undifferentiated) - Clay, Silt And Sand
 - Lacustrine Deposits - Sand, Silt And Clay
 - Peat - Peat
- Notes: Contains OS data © Crown Copyright and database right 2025
Contains data from OS Zoomstack, Contains public sector information licensed under the Open Government Licence v2.0

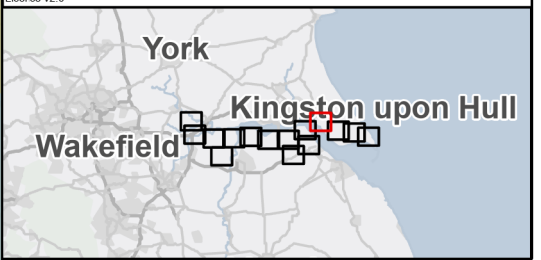

Rev	Date	Description	Drawn	Check	Approv
01	30/09/25	INITIAL ISSUE	DP	MM	JC

Client:



Northern Endurance Partnership

PROJECT:
HUMBER CARBON CAPTURE PIPELINE

Site
Humber

Client
Net Zero North Sea Storage Limited
Chertsey Road
Sunbury On Thames
Middlesex
United Kingdom
TW16 7BP



Registered office:
80Fen
80 Fenchurch Street
London
EC3M 4BY

Coordinating Office:
5th Floor
401 Faraday Street
Warrington
WA3 6GA

www.arcadis.com

Title:
**Figure 10.1
Superficial Geology
Page 12 of 15**

Designed	L.D.	Date: 30 SEP 25	Signed
Drawn	D.P.	Date: 30 SEP 25	Signed
Checked	M.M.	Date: 30 SEP 25	Signed
Approved	J.C.	Date: 30 SEP 25	Signed
Scale:	1:25,000	Datum:	AOD
Original Size:	A3	Grid:	OS
Suitability Code:	S2	Project Number:	30181090

Suitability Description:
For Information

Drawing Number: 10607856-ARC-EGN-ZZ-DR-ZZ-00062 Revision: **P01**



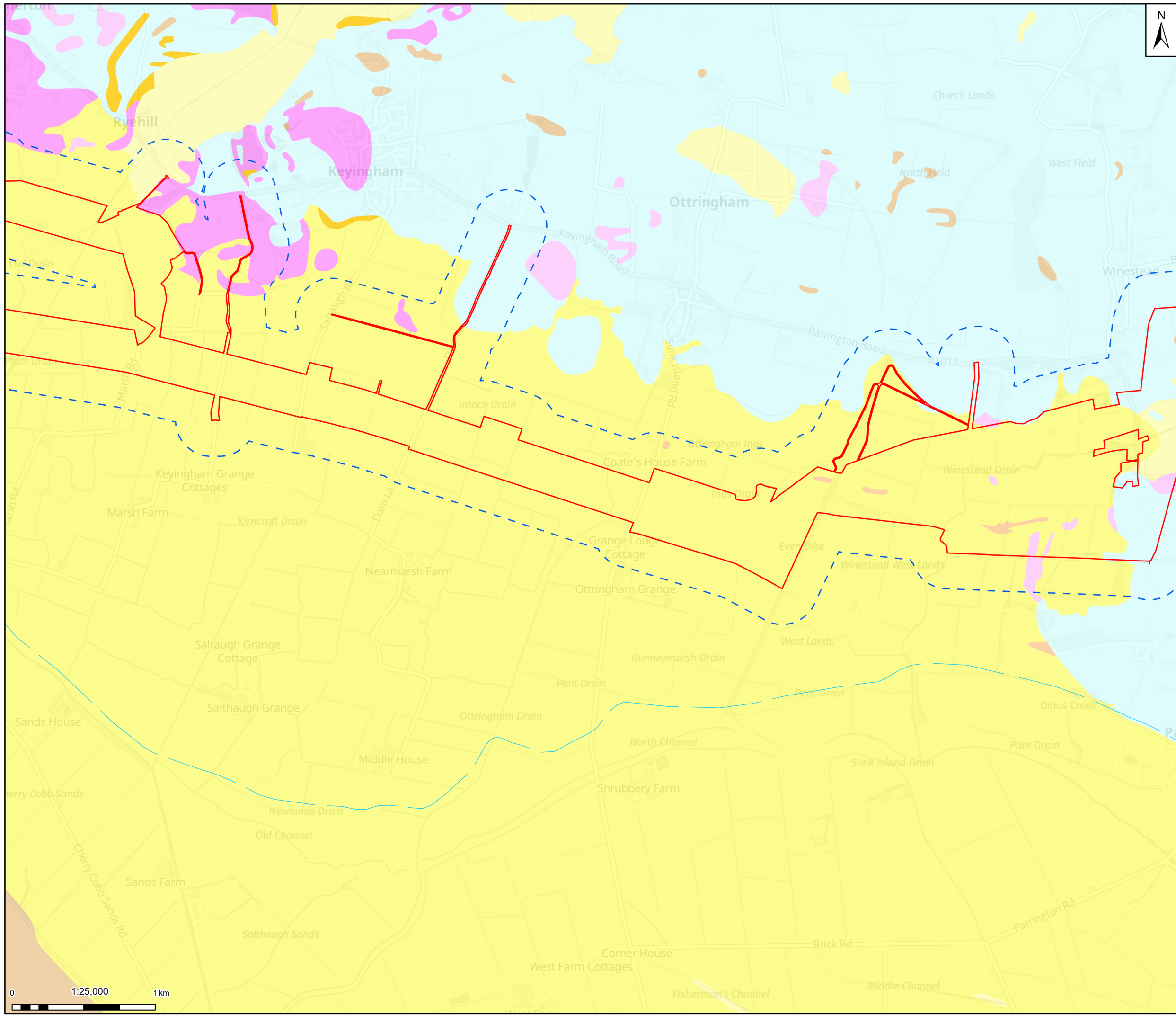

- Legend**
- Draft Order Limits
 - 250m study area
 - Linear Geology**
 - Backfeature Former coast
 - Superficial Geology**
 - Alluvium - Clay, Silt, Sand And Gravel
 - Tidal Flat Deposits - Clay And Silt
 - Tidal Flat Deposits - Sand And Silt
 - Glaciofluvial Deposits, Devensian - Sand And Gravel
 - Kelsey Hill Gravels (Beds) - Clay And Silt
 - Kelsey Hill Gravels (Beds) - Sand And Gravel
 - Till, Devensian - Diamicton
 - Beach And Tidal Flat Deposits (Undifferentiated) - Clay, Silt And Sand
 - Lacustrine Deposits - Sand, Silt And Clay
 - Peat - Peat
 - Storm Beach Deposits - Sand, Gravel And Boulders
- Notes: Contains OS data © Crown Copyright and database right 2025
Contains data from OS Zoomstack, Contains public sector information licensed under the Open Government Licence v2.0

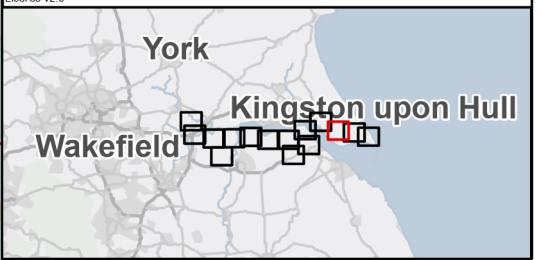

Rev	Date	Description	Drawn	Check	Approv
01	30/09/25	INITIAL ISSUE	DP	MM	JC

Client:

Site
Humber

PROJECT:
HUMBER CARBON CAPTURE PIPELINE

Client
Net Zero North Sea Storage Limited
Chartsey Road
Sudbury On Thames
Middlesex
United Kingdom
TW16 7BP

Registered office:
80Fen
80 Fenchurch Street
London
EC3M 4BY

Coordinating Office:
5th Floor
401 Faraday Street
Warrington
WA3 6GA

www.arcadis.com

Title:

**Figure 10.1
Superficial Geology
Page 13 of 15**

Designed	L.D.	Date: 30 SEP 25	Signed
Drawn	D.P.	Date: 30 SEP 25	Signed
Checked	M.M.	Date: 30 SEP 25	Signed
Approved	J.C.	Date: 30 SEP 25	Signed
Scale:	1:25,000	Datum:	AOD
Original Size:	A3	Grid:	OS
Suitability Code:	S2	Project Number:	30181090

Suitability Description: **For Information**

Drawing Number: 10607856-ARC-EGN-ZZ-DR-ZZ-00062 Revision: **P01**



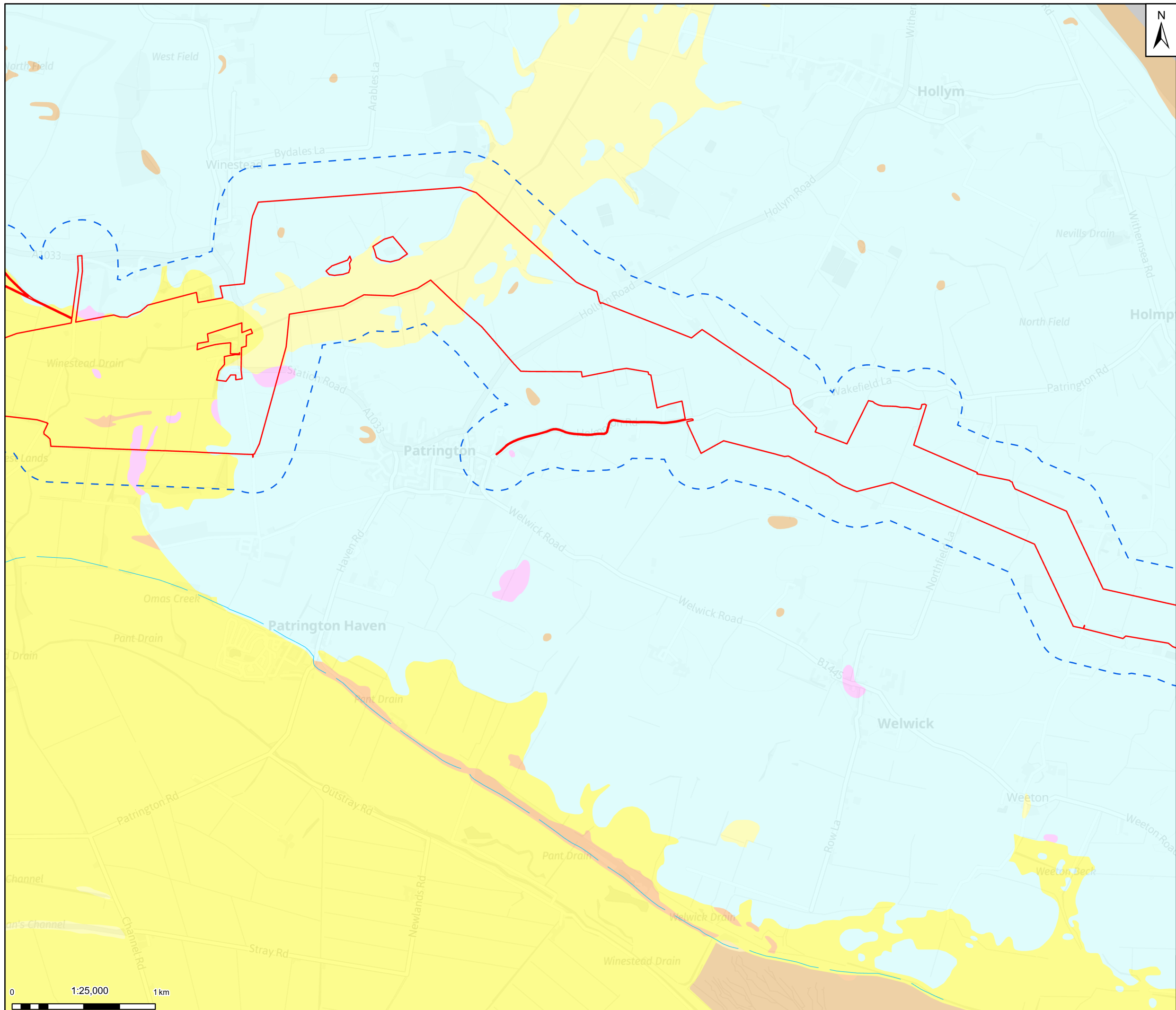

Legend

- Draft Order Limits
- 250m study area

Linear Geology

- Backfeature Former coast

Superficial Geology

- Alluvium - Clay, Silt, Sand And Gravel
- Tidal Flat Deposits - Clay And Silt
- Glaciofluvial Deposits, Devensian - Sand And Gravel
- Till, Devensian - Diamicton
- Blown Sand - Sand
- Beach And Tidal Flat Deposits (Undifferentiated) - Clay, Silt And Sand
- Lacustrine Deposits - Sand, Silt And Clay
- Storm Beach Deposits - Sand, Gravel And Boulders

Notes: Contains OS data © Crown Copyright and database right 2025
Contains data from OS Zoomstack, Contains public sector information licensed under the Open Government Licence v2.0

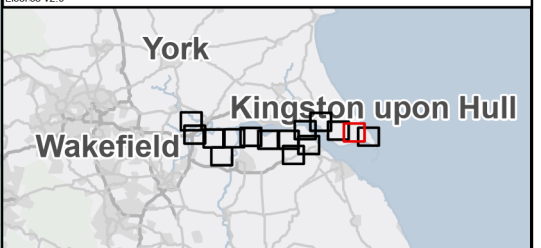

01	30/09/25	INITIAL ISSUE	DP	MM	JC
Rev	Date	Description	Drawn	Check	Approv

Client:

Northern Endurance Partnership

PROJECT:
HUMBER CARBON CAPTURE PIPELINE

Site

Humber

Client

Net Zero North Sea Storage Limited
Chartsey Road
Sudbury On Thames
Middlesex
United Kingdom
TW16 7BP

ARCADIS

Registered office:
80Fen
80 Fenchurch Street
London
EC3M 4BY
www.arcadis.com

Coordinating Office:
5th Floor
401 Faraday Street
Warrington
WA3 6GA

Title:

**Figure 10.1
Superficial Geology
Page 14 of 15**

Designed	L.D.	Date: 30 SEP 25	Signed
Drawn	D.P.	Date: 30 SEP 25	Signed
Checked	M.M.	Date: 30 SEP 25	Signed
Approved	J.C.	Date: 30 SEP 25	Signed
Scale:	1:25,000	Datum:	AOD
Original Size:	A3	Grid:	OS
Suitability Code:	S2	Project Number:	30181090

Suitability Description: **For Information**

Drawing Number: **10607856-ARC-EGN-ZZ-DR-ZZ-00062** Revision: **P01**

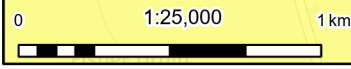

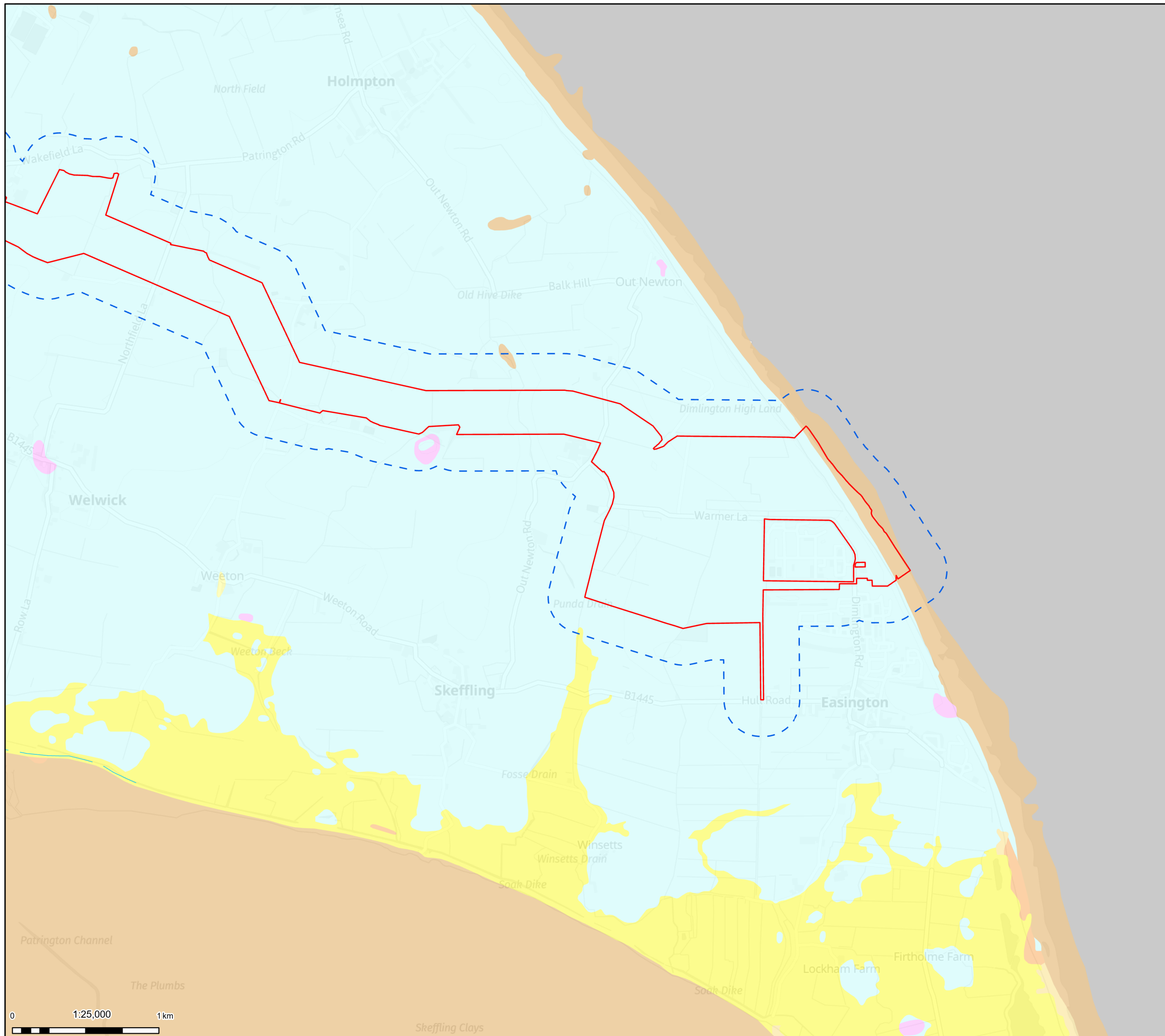

Legend

- Draft Order Limits
- 250m study area
- Linear Geology**
 - Backfeature Former coast
- Superficial Geology**
 - Alluvium - Clay, Silt, Sand And Gravel
 - Tidal Flat Deposits - Clay And Silt
 - Glaciofluvial Deposits, Devensian - Sand And Gravel
 - Till, Devensian - Diamicton
 - Blown Sand - Sand
 - Beach And Tidal Flat Deposits (Undifferentiated) - Clay, Silt And Sand
 - Lacustrine Deposits - Sand, Silt And Clay
 - Storm Beach Deposits - Sand, Gravel And Boulders

Notes: Contains OS data © Crown Copyright and database right 2025
Contains data from OS Zoomstack, Contains public sector information licensed under the Open Government Licence v2.0

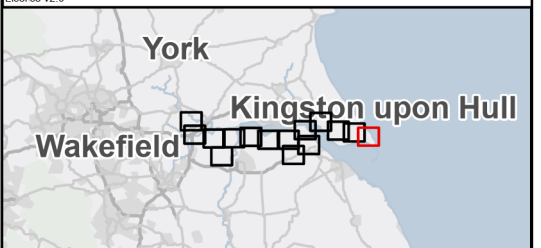

Rev	Date	Description	Drawn	Check	Approv
01	30/09/25	INITIAL ISSUE	DP	MM	JC

Client:

Site
Humber

PROJECT:
HUMBER CARBON CAPTURE PIPELINE

Client
Net Zero North Sea Storage Limited
Chartsey Road
Sudbury On Thames
Middlesex
United Kingdom
TW16 7BP

Registered office:
80Fen
80 Fenchurch Street
London
EC3M 4BY

Coordinating Office:
5th Floor
401 Faraday Street
Warrington
WA3 6GA

www.arcadis.com

Title:

**Figure 10.1
Superficial Geology
Page 15 of 15**

Designed	L.D.	Date: 30 SEP 25	Signed
Drawn	D.P.	Date: 30 SEP 25	Signed
Checked	M.M.	Date: 30 SEP 25	Signed
Approved	J.C.	Date: 30 SEP 25	Signed
Scale:	1:25,000	Datum:	AOD
Original Size:	A3	Grid:	OS
Suitability Code:	S2	Project Number:	30181090

Suitability Description: **For Information**

Drawing Number: 10607856-ARC-EGN-ZZ-DR-ZZ-00062 Revision: **P01**

