

- Legend**
- Draft Order Limits
 - 50m Study Area
 - 2km Study Area
 - SDC District TPO Route 1
 - Route 1 TPO Area
 - Priority Habitats Inventory (Natural England)**
 - Coastal and floodplain grazing marsh
 - Deciduous woodland
 - Good quality semi improved grassland
 - Lowland fens
 - Lowland meadows
 - Mudflats
 - No main habitat but additional habitats present
 - Ponds
 - Traditional orchard

Notes: Contains OS data © Crown Copyright and database right 2025
Contains data from OS Zoomstack, Maxar, Microsoft



Rev	Date	Description	Drawn	Check	Approv
01	30/09/25	INITIAL ISSUE	DP	NM	JC

Client:



Site
Humber

PROJECT:
HUMBER CARBON CAPTURE PIPELINE

Client
Net Zero North Sea Storage Limited
Chartsey Road
Sunbury On Thames
Middlesex
United Kingdom
TW16 7BP



Registered office: 80Fen, 80 Fenchurch Street, London EC3M 4BY
Coordinating Office: 5th Floor, 401 Faraday Street, Warrington WA3 6GA
www.arcadis.com

Title: **Figure 7.3- Priority Habitats, Ancient Woodland and Arboricultural Features**
Page 1 of 15

Designed	C.M.	Date: 30 SEP 25	Signed
Drawn	D.P.	Date: 30 SEP 25	Signed
Checked	N.M.	Date: 30 SEP 25	Signed
Approved	J.C.	Date: 30 SEP 25	Signed
Scale:	1:28,000	Datum:	AOD
Original Size:	A3	Grid:	OS
Suitability Code:	S2	Project Number:	30181090

Suitability Description: **For Information**

Drawing Number: 10607856-ARC-EGN-ZZ-DR-ZZ-00075
Revision: **P02**

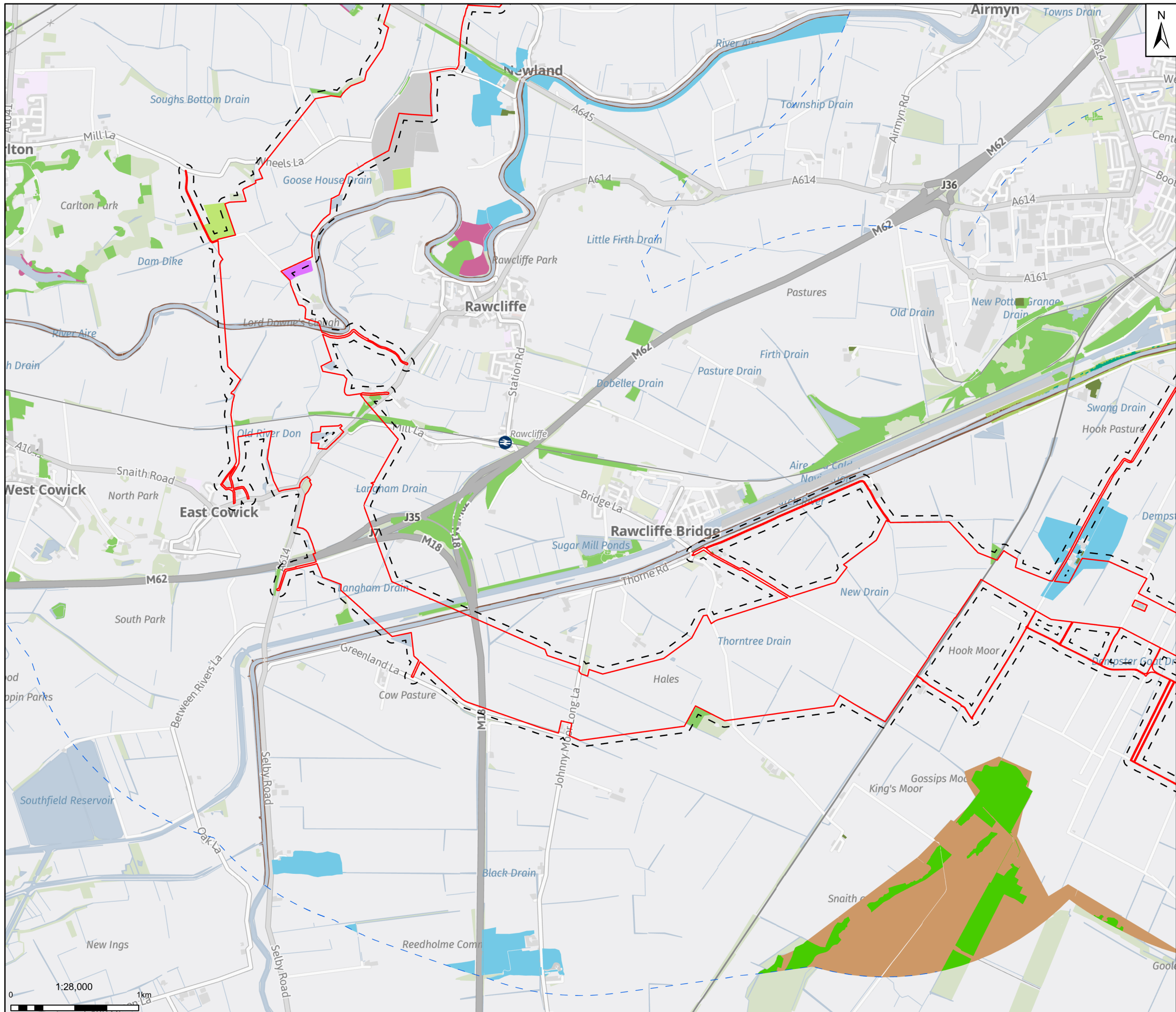

- Legend**
- Draft Order Limits
 - 50m Study Area
 - 2km Study Area
 - Priority Habitats Inventory (Natural England)
 - Coastal and floodplain grazing marsh
 - Coastal saltmarsh
 - Deciduous woodland
 - Deciduous woodland, Lowland raised bog
 - Good quality semi improved grassland
 - Lowland fens
 - Lowland meadows
 - Lowland raised bog
 - Mudflats
 - No main habitat but additional habitats present
 - Reedbeds
 - Reedbeds, Coastal saltmarsh
 - Traditional orchard

Notes: Contains OS data © Crown Copyright and database right 2025
Contains data from OS Zoomstack, Maxar, Microsoft



01	30/09/25	INITIAL ISSUE	DP	NM	JC
Rev	Date	Description	Drawn	Check	Approv

Client:

Site
Humber

PROJECT:
HUMBER CARBON CAPTURE PIPELINE

Client
Net Zero North Sea Storage Limited
Chartsey Road
Sudbury On Thames
Middletown
United Kingdom
TW16 7BP

Registered office:
80Fen
80 Fenchurch Street
London
EC3M 4BY
www.arcadis.com

Coordinating Office:
5th Floor
401 Faraday Street
Warrington
WA3 6GA

Title:
**Figure 7.3-
Priority Habitats, Ancient Woodland
and Arboricultural Features
Page 2 of 15**

Designed	C.M.	Date: 30 SEP 25	Signed
Drawn	D.P.	Date: 30 SEP 25	Signed
Checked	N.M.	Date: 30 SEP 25	Signed
Approved	J.C.	Date: 30 SEP 25	Signed
Scale:	1:28,000	Datum:	AOD
Original Size:	A3	Grid:	OS
Suitability Code:	S2	Project Number:	30181090

Suitability Description:
For Information

Drawing Number:
10607856-ARC-EGN-ZZ-DR-ZZ-00075

Revision:
P02



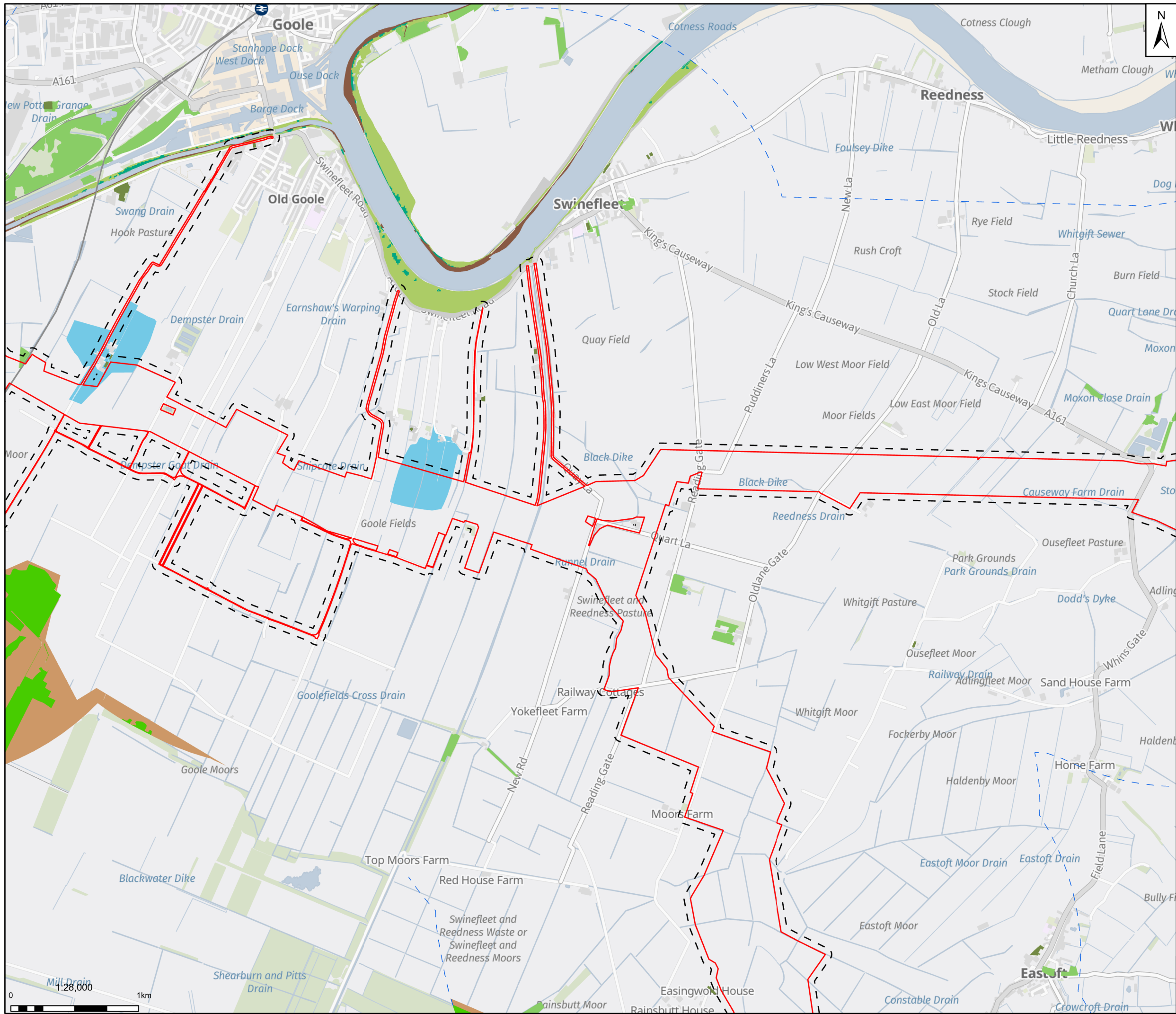

- Legend**
- Draft Order Limits
 - 50m Study Area
 - 2km Study Area
- Priority Habitats Inventory (Natural England)**
- Coastal and floodplain grazing marsh
 - Coastal saltmarsh
 - Deciduous woodland
 - Deciduous woodland, Lowland raised bog
 - Lowland raised bog
 - Mudflats
 - No main habitat but additional habitats present
 - Reedbeds
 - Reedbeds, Coastal saltmarsh
 - Traditional orchard

Notes: Contains OS data © Crown Copyright and database right 2025
Contains data from OS Zoomstack, Maxar, Microsoft



Rev	Date	Description	Drawn	Check	Approv
01	30/09/25	INITIAL ISSUE	DP	NM	JC

Client:



Northern Endurance Partnership

PROJECT:
HUMBER CARBON CAPTURE PIPELINE

Site
Humber

Client
Net Zero North Sea Storage Limited
Chartisley Road
Sudbury On Thames
Middlesex
United Kingdom
TW16 7BP



Registered office:
80Fen
80 Fenchurch Street
London
EC3M 4BY

Coordinating Office:
5th Floor
401 Faraday Street
Warrington
WA3 6GA

www.arcadis.com

Title: **Figure 7.3- Priority Habitats, Ancient Woodland and Arboricultural Features**
Page 3 of 15

Designed	C.M.	Date: 30 SEP 25	Signed
Drawn	D.P.	Date: 30 SEP 25	Signed
Checked	N.M.	Date: 30 SEP 25	Signed
Approved	J.C.	Date: 30 SEP 25	Signed
Scale:	1:28,000	Datum:	AOD
Original Size:	A3	Grid:	OS
Suitability Code:	S2	Project Number:	30181090

Suitability Description: **For Information**

Drawing Number: **10607856-ARC-EGN-ZZ-DR-ZZ-00075** | Revision: **P02**



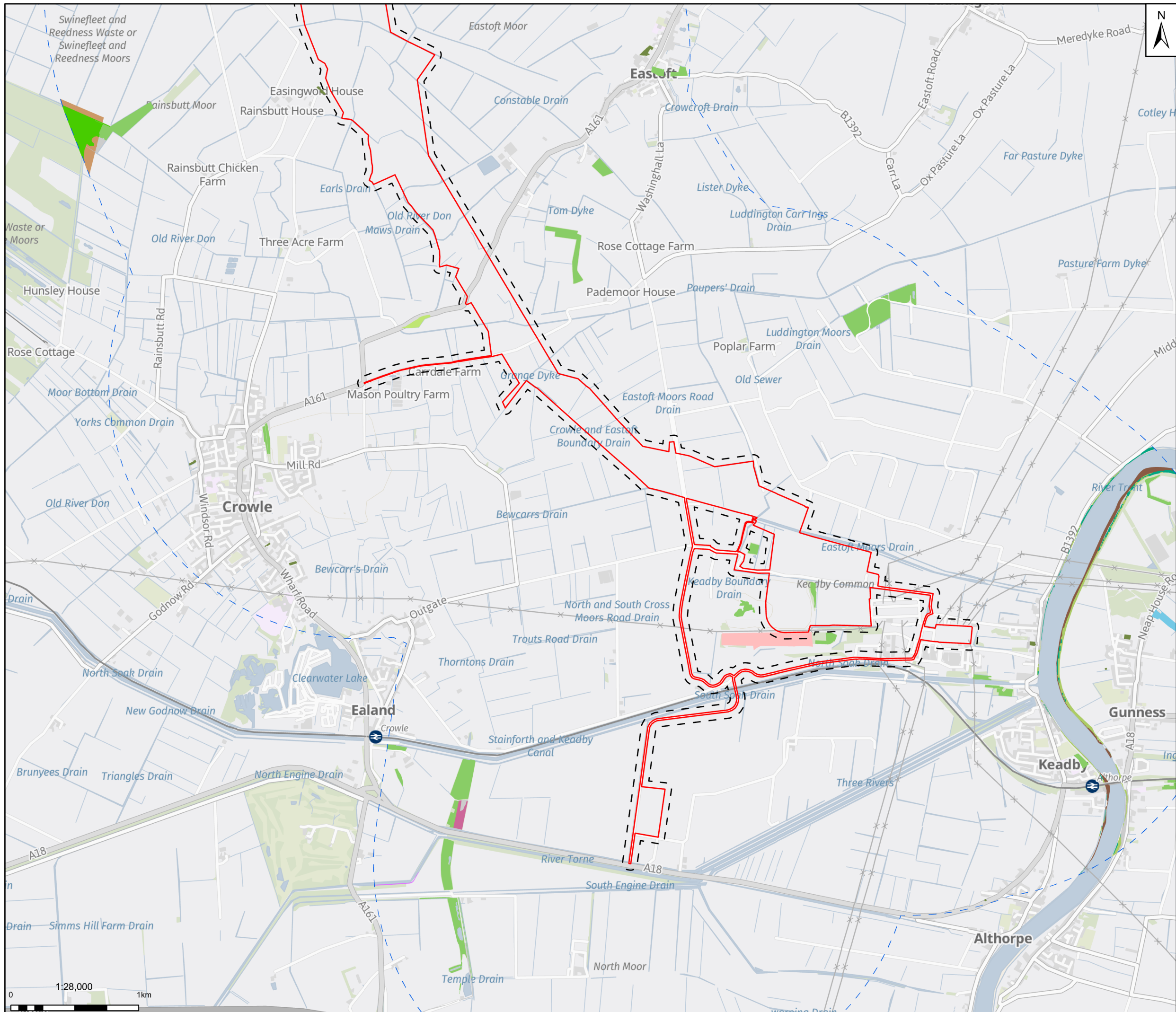

Legend

- Draft Order Limits
- 50m Study Area
- 2km Study Area

Priority Habitats Inventory (Natural England)

- Coastal and floodplain grazing marsh
- Coastal saltmarsh
- Deciduous woodland
- Deciduous woodland, Lowland raised bog
- Good quality semi improved grassland
- Lowland dry acid grassland
- Lowland fens
- Lowland meadows
- Lowland raised bog
- Mudflats
- No main habitat but additional habitats present
- Reedbeds
- Reedbeds, Coastal saltmarsh
- Traditional orchard

Notes: Contains OS data © Crown Copyright and database right 2025
Contains data from OS Zoomstack, Maxar, Microsoft



Rev	Date	Description	Drawn	Check	Approv
01	30/09/25	INITIAL ISSUE	DP	NM	JC

Client:

PROJECT: HUMBER CARBON CAPTURE PIPELINE

Northern Endurance Partnership

Site: Humber

Client: Net Zero North Sea Storage Limited
Chartsey Road
Sudbury On Thames
Middlesex
United Kingdom
TW16 7BP

ARCADIS

Registered office: 80Fen, 80 Fenchurch Street, London EC3M 4BY
Coordinating Office: 5th Floor, 401 Faraday Street, Warrington WA3 6GA
www.arcadis.com

Title: **Figure 7.3- Priority Habitats, Ancient Woodland and Arboricultural Features**
Page 4 of 15

Designed	C.M.	Date: 30 SEP 25	Signed
Drawn	D.P.	Date: 30 SEP 25	Signed
Checked	N.M.	Date: 30 SEP 25	Signed
Approved	J.C.	Date: 30 SEP 25	Signed
Scale:	1:28,000	Datum:	AOD
Original Size:	A3	Grid:	OS
Suitability Code:	S2	Project Number:	30181090

Suitability Description: **For Information**

Drawing Number: 10607856-ARC-EGN-ZZ-DR-ZZ-00075
Revision: **P02**

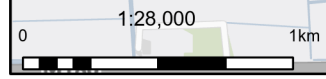

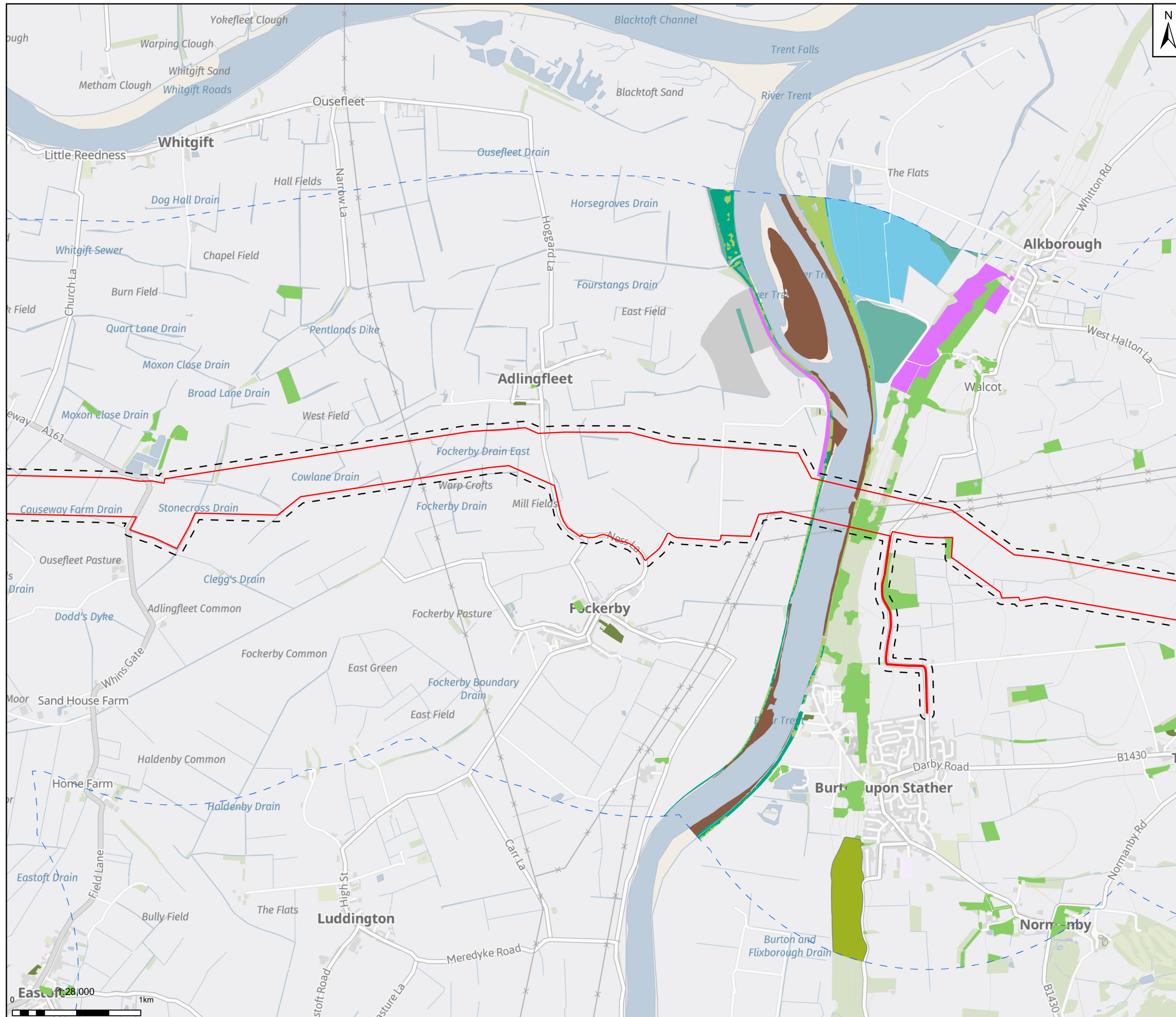

- Legend**
- Draft Order Limits
 - 50m Study Area
 - 2km Study Area
 - Ancient Woodland**
 - Ancient Replanted Woodland
 - Priority Habitats Inventory (Natural England)**
 - Coastal and floodplain grazing marsh
 - Coastal and floodplain grazing marsh, Coastal saltmarsh
 - Coastal saltmarsh
 - Deciduous woodland
 - Good quality semi improved grassland
 - Mudflats
 - No main habitat but additional habitats present
 - Reedbeds
 - Reedbeds, Coastal saltmarsh
 - Traditional orchard

Notes: Contains OS data © Crown Copyright and database right 2025
 Contains data from OS Zoomstack, Maxar, Microsoft



Rev	Date	Description	Drawn	Check	Approv
01	30/09/25	INITIAL ISSUE	DP	NM	JC

Client:



Site
Humber

PROJECT:
HUMBER CARBON CAPTURE PIPELINE

Client
Net Zero North Sea Storage Limited
Chartsey Road
Sudbury On Thames
Middlesex
United Kingdom
TW16 7BP



Registered office:
80Fen
80 Fenchurch Street
London
EC3M 4BY

Coordinating Office:
5th Floor
401 Faraday Street
Warrington
WA3 6GA

www.arcadis.com

Title: **Figure 7.3- Priority Habitats, Ancient Woodland and Arboricultural Features**
 Page 5 of 15

Designed	C.M.	Date: 30 SEP 25	Signed
Drawn	D.P.	Date: 30 SEP 25	Signed
Checked	N.M.	Date: 30 SEP 25	Signed
Approved	J.C.	Date: 30 SEP 25	Signed
Scale:	1:28,000	Datum:	AOD
Original Size:	A3	Grid:	OS
Suitability Code:	S2	Project Number:	30181090

Suitability Description: **For Information**

Drawing Number: **10607856-ARC-EGN-ZZ-DR-ZZ-00075** Revision: **P02**

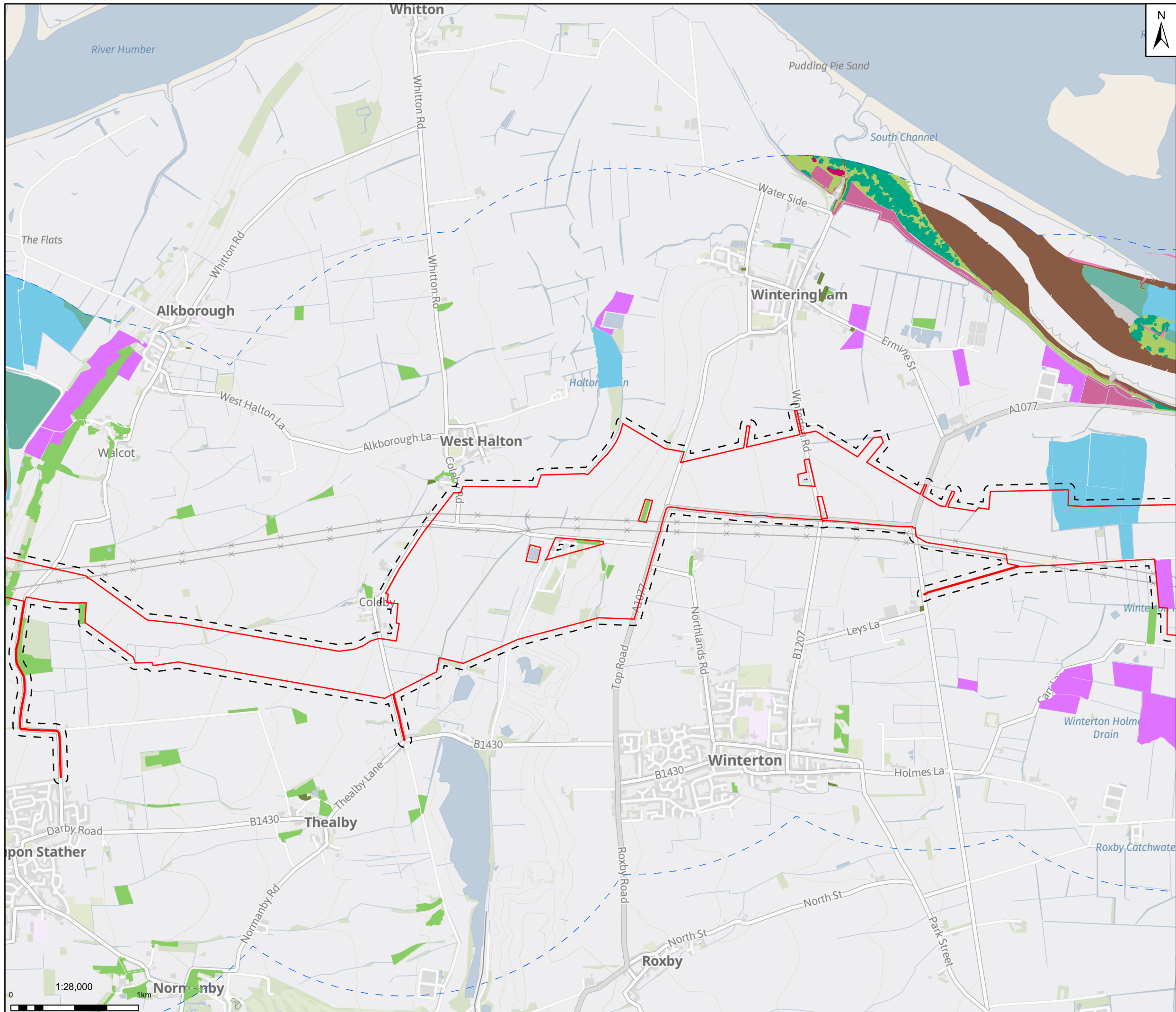

- Legend**
- Draft Order Limits
 - 50m Study Area
 - 2km Study Area
- Priority Habitats Inventory (Natural England)**
- Coastal and floodplain grazing marsh
 - Coastal saltmarsh
 - Deciduous woodland
 - Good quality semi improved grassland
 - Lowland fens
 - Lowland fens, Reedbeds
 - Mudflats
 - No main habitat but additional habitats present
 - Reedbeds
 - Reedbeds, Coastal saltmarsh
 - Saline lagoons
 - Traditional orchard

Notes: Contains OS data © Crown Copyright and database right 2025
Contains data from OS Zoomstack, Maxar, Microsoft



Rev	Date	Description	Drawn	Check	Approv
01	30/09/25	INITIAL ISSUE	DP	NM	JC

Client:

Northern Endurance Partnership

PROJECT:
HUMBER CARBON CAPTURE PIPELINE

Site
Humber

Client
Net Zero North Sea Storage Limited
Chartsey Road
Swinbury On Thames
Middlesex
United Kingdom
TW16 7BP

ARCADIS

Registered office:
80Fen
80 Fenchurch Street
London
EC3M 4BY

Coordinating Office:
5th Floor
401 Faraday Street
Warrington
WA3 6GA

www.arcadis.com

Title:

**Figure 7.3-
Priority Habitats, Ancient Woodland
and Arboricultural Features
Page 6 of 15**

Designed	C.M.	Date: 30 SEP 25	Signed
Drawn	D.P.	Date: 30 SEP 25	Signed
Checked	N.M.	Date: 30 SEP 25	Signed
Approved	J.C.	Date: 30 SEP 25	Signed
Scale:	1:28,000	Datum:	AOD
Original Size:	A3	Grid:	OS
Suitability Code:	S2	Project Number:	30181090

Suitability Description: **For Information**

Drawing Number: 10607856-ARC-EGN-ZZ-DR-ZZ-00075 | Revision: P02



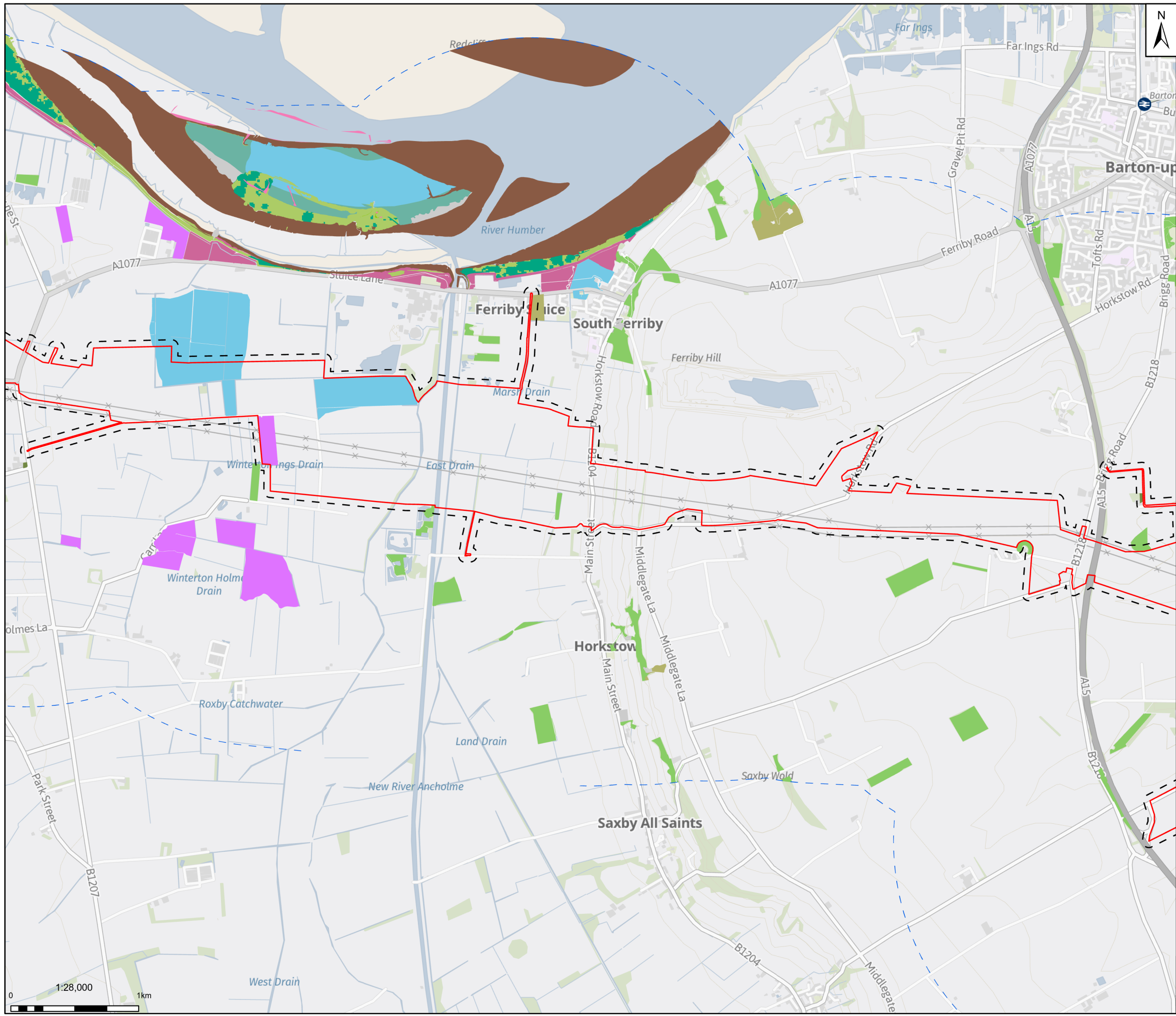

- Legend**
- Draft Order Limits
 - 50m Study Area
 - 2km Study Area
 - Priority Habitats Inventory (Natural England)
 - Coastal and floodplain grazing marsh
 - Coastal saltmarsh
 - Coastal saltmarsh, Saline lagoons
 - Deciduous woodland
 - Good quality semi improved grassland
 - Lowland calcareous grassland
 - Lowland fens
 - Mudflats
 - No main habitat but additional habitats present
 - Reedbeds
 - Reedbeds, Coastal saltmarsh
 - Saline lagoons
 - Traditional orchard

Notes: Contains OS data © Crown Copyright and database right 2025
 Contains data from OS Zoomstack, Maxar, Microsoft



Rev	Date	Description	Drawn	Check	Approv
01	30/09/25	INITIAL ISSUE	DP	NM	JC

Client:



Site
Humber

PROJECT:
HUMBER CARBON CAPTURE PIPELINE

Client
Net Zero North Sea Storage Limited
Chartisley Road
Surrey On Thames
Middlesex
United Kingdom
TW16 7BP



Registered office:
80Fen
80 Fenchurch Street
London
EC3M 4BY

Coordinating Office:
5th Floor
401 Faraday Street
Warrington
WA3 6GA

www.arcadis.com

Title:
**Figure 7.3-
 Priority Habitats, Ancient Woodland
 and Arboricultural Features**
 Page 7 of 15

Designed	C.M.	Date: 30 SEP 25	Signed
Drawn	D.P.	Date: 30 SEP 25	Signed
Checked	N.M.	Date: 30 SEP 25	Signed
Approved	J.C.	Date: 30 SEP 25	Signed
Scale:	1:28,000	Datum:	AOD
Original Size:	A3	Grid:	OS
Suitability Code:	S2	Project Number:	30181090

Suitability Description:
For Information

Drawing Number:
 10607856-ARC-EGN-ZZ-DR-ZZ-00075

Revision:
P02



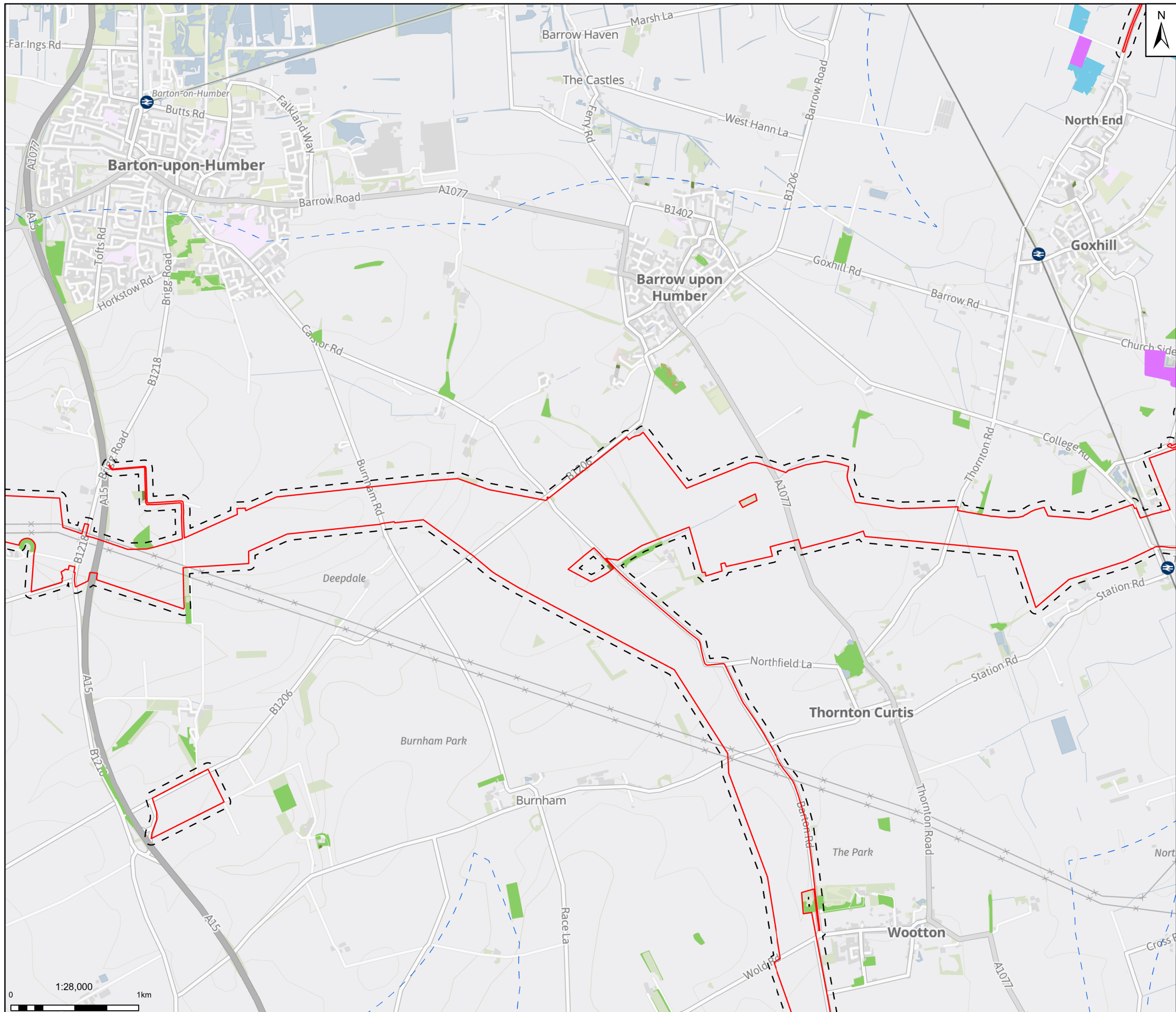

Legend

- Draft Order Limits
- 50m Study Area
- 2km Study Area

Priority Habitats Inventory (Natural England)

- Coastal and floodplain grazing marsh
- Deciduous woodland
- Good quality semi improved grassland
- Lowland calcareous grassland
- No main habitat but additional habitats present
- Traditional orchard

Notes: Contains OS data © Crown Copyright and database right 2025
 Contains data from OS Zoomstack, Maxar, Microsoft

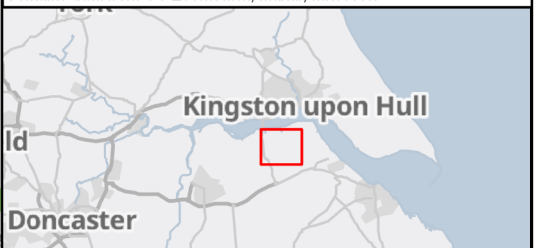

Rev	Date	Description	Drawn	Check	Approv
01	30/09/25	INITIAL ISSUE	DP	NM	JC

Client:

Site
Humber

PROJECT:
HUMBER CARBON CAPTURE PIPELINE

Client
Net Zero North Sea Storage Limited
Chartsey Road
Sudbury On Thames
Middlesex
United Kingdom
TW16 7BP

Registered office: 80Fen, 80 Fenchurch Street, London EC3M 4BY
 Coordinating Office: 5th Floor, 401 Faraday Street, Warrington WA3 6GA
www.arcadis.com

Title: **Figure 7.3- Priority Habitats, Ancient Woodland and Arboricultural Features**
 Page 8 of 15

Designed	C.M.	Date: 30 SEP 25	Signed
Drawn	D.P.	Date: 30 SEP 25	Signed
Checked	N.M.	Date: 30 SEP 25	Signed
Approved	J.C.	Date: 30 SEP 25	Signed
Scale:	1:28,000	Datum:	AOD
Original Size:	A3	Grid:	OS
Suitability Code:	S2	Project Number:	30181090

Suitability Description: **For Information**

Drawing Number: 10607856-ARC-EGN-ZZ-DR-ZZ-00075
 Revision: **P02**

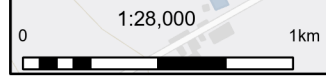

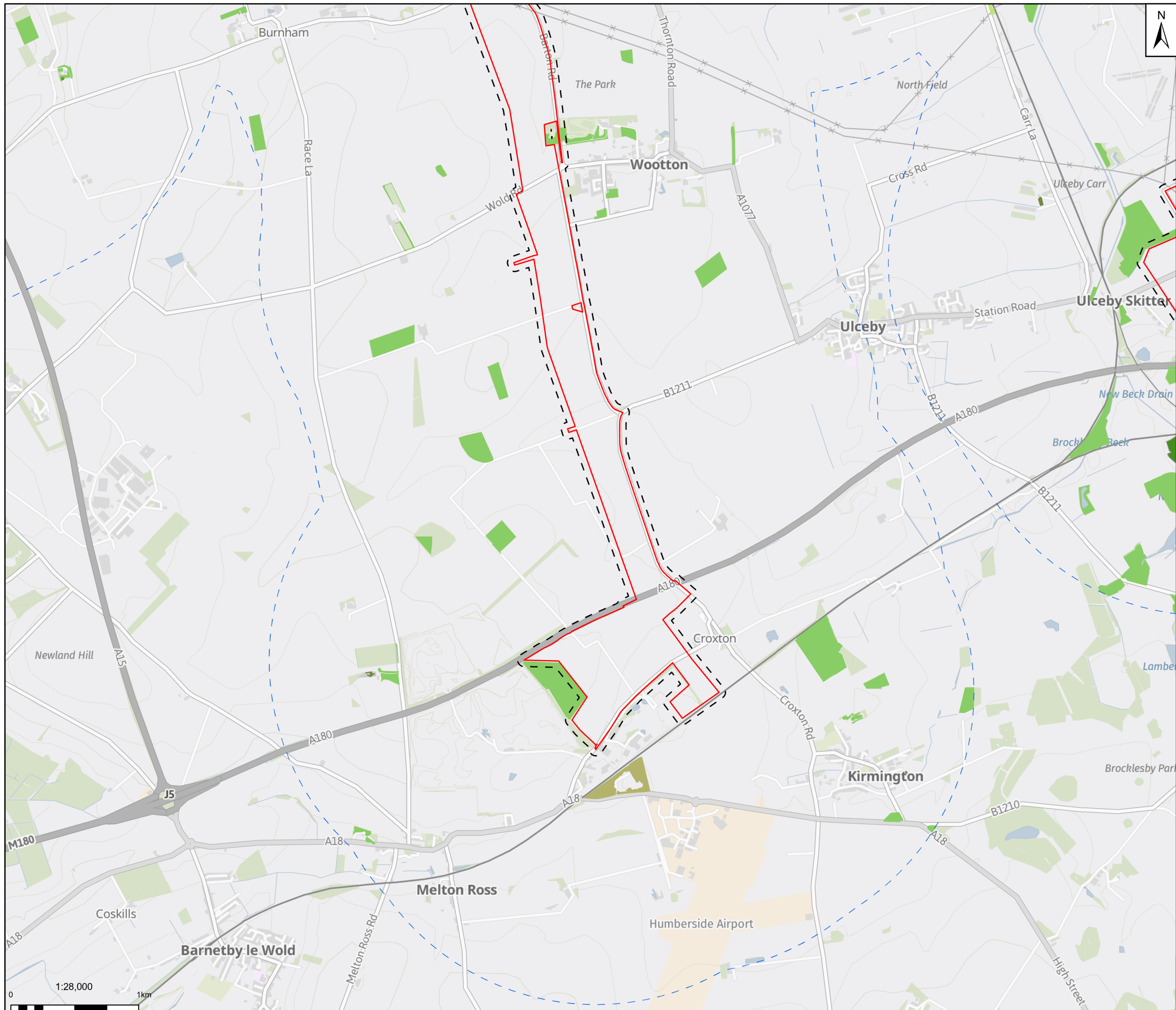

- Legend**
- Draft Order Limits
 - 50m Study Area
 - 2km Study Area
- Ancient Woodland**
- Ancient & Semi-Natural Woodland
- Priority Habitats Inventory (Natural England)**
- Deciduous woodland
 - Lowland calcareous grassland
 - Lowland meadows
 - No main habitat but additional habitats present
 - Traditional orchard

Notes: Contains OS data © Crown Copyright and database right 2025
Contains data from OS Zoomstack, Maxar, Microsoft



Rev	Date	Description	Drawn	Check	Approv
01	30/09/25	INITIAL ISSUE	DP	NM	JC

Client:



Site
Humber

PROJECT:
HUMBER CARBON CAPTURE PIPELINE

Client
Net Zero North Sea Storage Limited
Chertsey Road
Sunbury On Thames
Middlesex
United Kingdom
TW16 7BP



Registered office:
80Fen
80 Fenchurch Street
London
EC3M 4BY

Coordinating Office:
5th Floor
401 Faraday Street
Warrington
WA3 6GA

www.arcadis.com

Title: **Figure 7.3- Priority Habitats, Ancient Woodland and Arboricultural Features**
Page 9 of 15

Designed	C.M.	Date: 30 SEP 25	Signed
Drawn	D.P.	Date: 30 SEP 25	Signed
Checked	N.M.	Date: 30 SEP 25	Signed
Approved	J.C.	Date: 30 SEP 25	Signed
Scale:	1:28,000	Datum:	AOD
Original Size:	A3	Grid:	OS
Suitability Code:	S2	Project Number:	30181090

Suitability Description: **For Information**

Drawing Number: 10607856-ARC-EGN-ZZ-DR-ZZ-00075 | Revision: **P02**



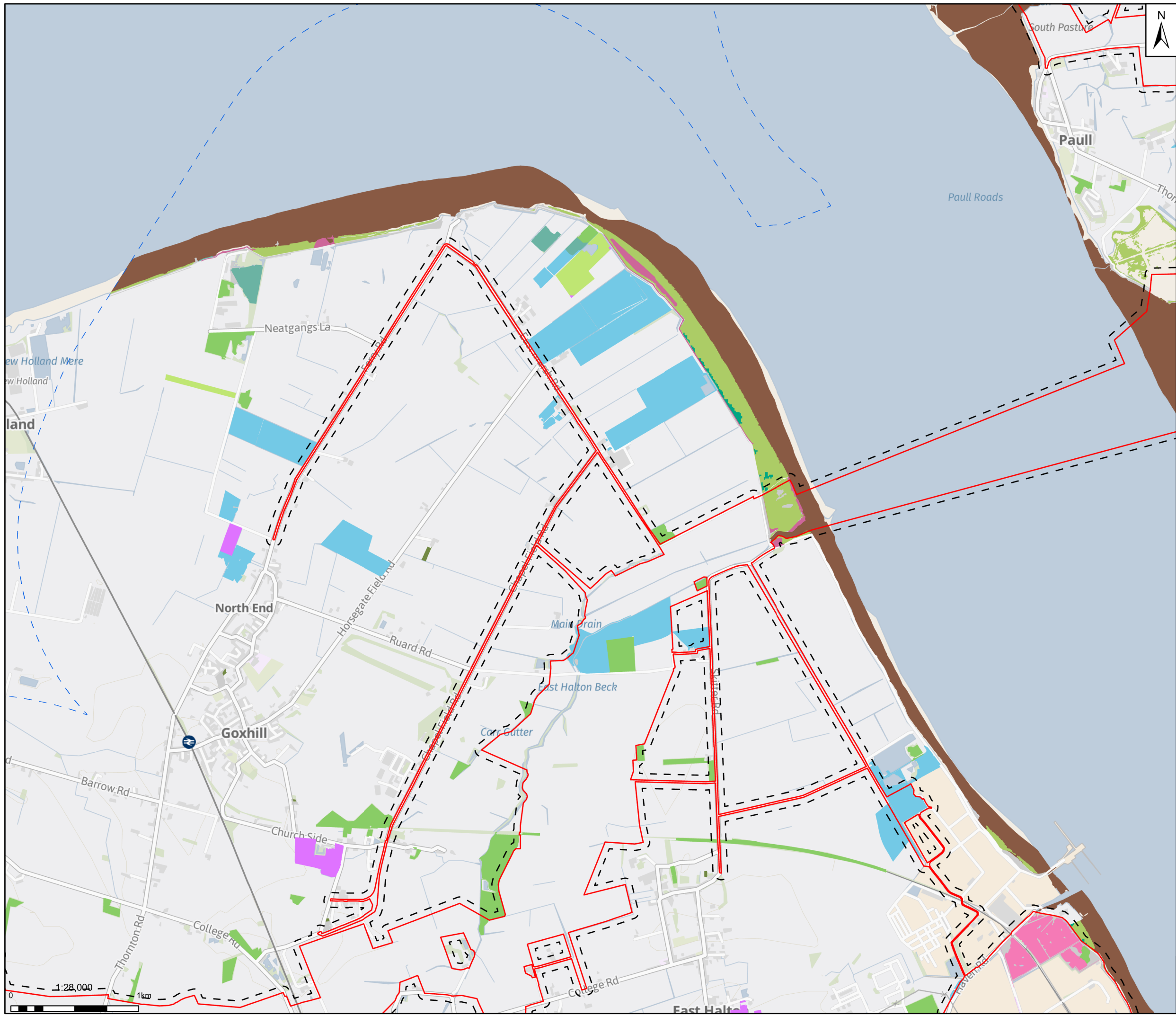

Legend

- Draft Order Limits
- 50m Study Area
- 2km Study Area
- Priority Habitats Inventory (Natural England)
 - Coastal and floodplain grazing marsh
 - Coastal saltmarsh
 - Deciduous woodland
 - Good quality semi improved grassland
 - Lowland fens
 - Lowland fens, Reedbeds
 - Lowland meadows
 - Mudflats
 - No main habitat but additional habitats present
 - Reedbeds
 - Reedbeds, Coastal saltmarsh
 - Saline lagoons
 - Traditional orchard

Notes: Contains OS data © Crown Copyright and database right 2025
Contains data from OS Zoomstack, Maxar, Microsoft

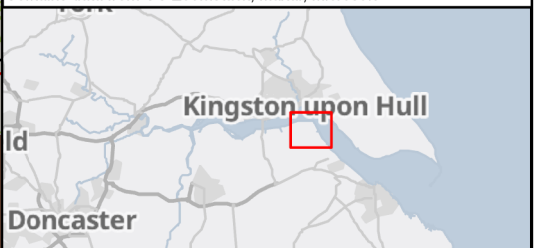

Rev	Date	Description	Drawn	Check	Approv
01	30/09/25	INITIAL ISSUE	DP	NM	JC

Client:

PROJECT: HUMBER CARBON CAPTURE PIPELINE

Northern Endurance Partnership

Site: Humber

Client:
Net Zero North Sea Storage Limited
Chartsey Road
Sainbury On Thames
Middlesbrough
United Kingdom
TW16 7BP

ARCADIS

Registered office: 80Fen, 80 Fenchurch Street, London EC3M 4BY
Coordinating Office: 5th Floor, 401 Faraday Street, Warrington WA3 6GA
www.arcadis.com

Title: **Figure 7.3- Priority Habitats, Ancient Woodland and Arbicultural Features**
Page 10 of 15

Designed	C.M.	Date: 30 SEP 25	Signed
Drawn	D.P.	Date: 30 SEP 25	Signed
Checked	N.M.	Date: 30 SEP 25	Signed
Approved	J.C.	Date: 30 SEP 25	Signed
Scale:	1:28,000	Datum:	AOD
Original Size:	A3	Grid:	OS
Suitability Code:	S2	Project Number:	30181090

Suitability Description: **For Information**

Drawing Number: 10607856-ARC-EGN-ZZ-DR-ZZ-00075
Revision: **P02**

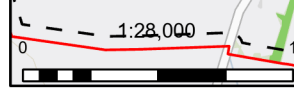

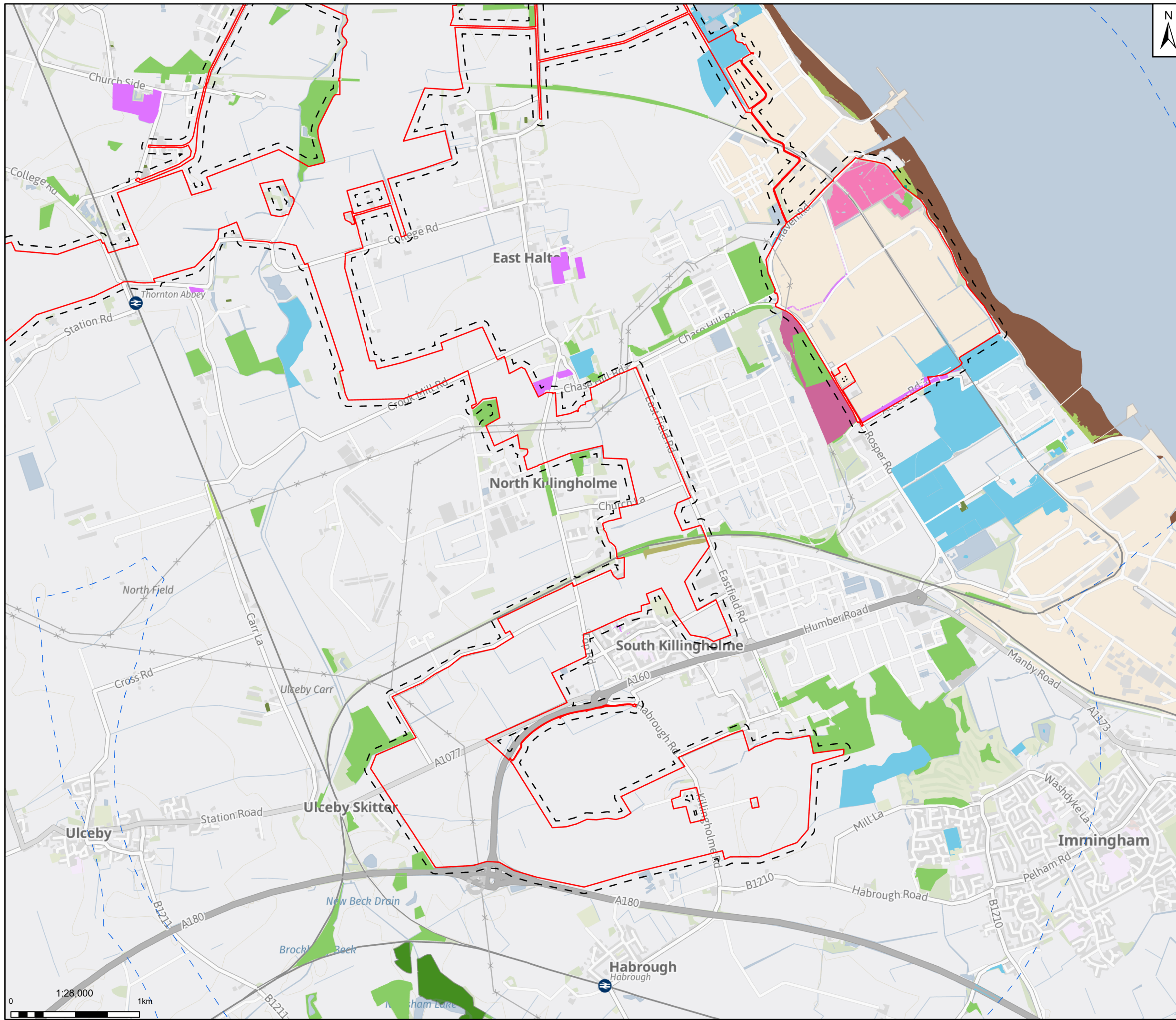

- Legend**
- Draft Order Limits
 - 50m Study Area
 - 2km Study Area
 - Ancient Woodland**
 - Ancient & Semi-Natural Woodland
 - Priority Habitats Inventory (Natural England)**
 - Coastal and floodplain grazing marsh
 - Coastal saltmarsh
 - Deciduous woodland
 - Good quality semi improved grassland
 - Lowland calcareous grassland
 - Lowland fens
 - Lowland meadows
 - Mudflats
 - No main habitat but additional habitats present
 - Reedbeds, Coastal saltmarsh
 - Saline lagoons
 - Traditional orchard

Notes: Contains OS data © Crown Copyright and database right 2025
Contains data from OS Zoomstack, Maxar, Microsoft



01	30/09/25	INITIAL ISSUE	DP	NM	JC
Rev	Date	Description	Drawn	Check	Approv

Client:

Site
Humber

PROJECT:
HUMBER CARBON CAPTURE PIPELINE

Client
Net Zero North Sea Storage Limited
Chartsey Road
Suirbury On Thames
Middlesox
United Kingdom
TW16 7BP

Registered office: 80Fen, 80 Fenchurch Street, London EC3M 4BY
Coordinating Office: 5th Floor, 401 Faraday Street, Warrington WA3 6GA
www.arcadis.com

Title: **Figure 7.3- Priority Habitats, Ancient Woodland and Arboricultural Features**
Page 11 of 15

Designed	C.M.	Date: 30 SEP 25	Signed
Drawn	D.P.	Date: 30 SEP 25	Signed
Checked	N.M.	Date: 30 SEP 25	Signed
Approved	J.C.	Date: 30 SEP 25	Signed
Scale:	1:28,000	Datum:	AOD
Original Size:	A3	Grid:	OS
Suitability Code:	S2	Project Number:	30181090

Suitability Description: **For Information**

Drawing Number: 10607856-ARC-EGN-ZZ-DR-ZZ-00075
Revision: **P02**

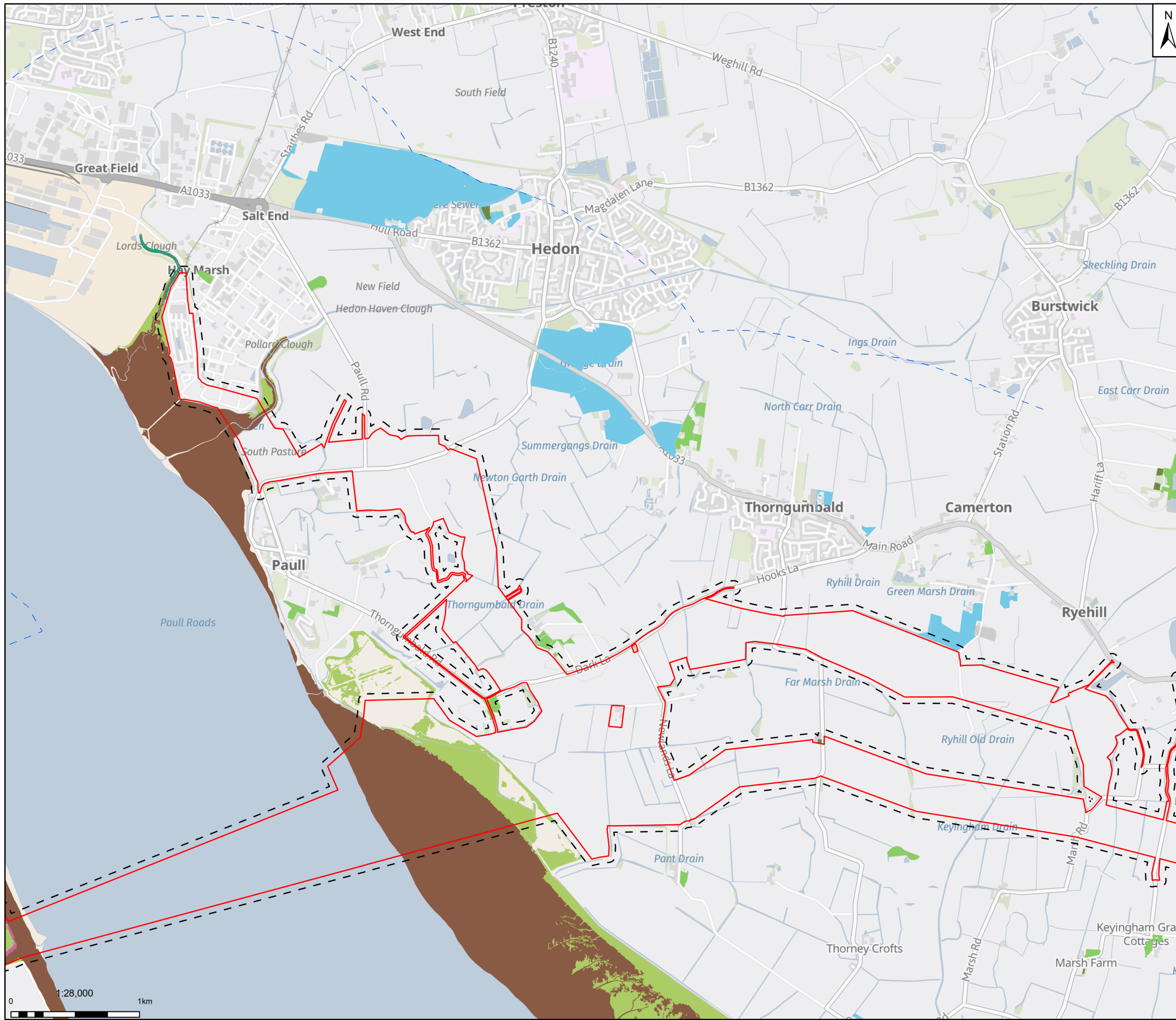

- Legend**
- Draft Order Limits
 - 50m Study Area
 - 2km Study Area
- Priority Habitats Inventory (Natural England)**
- Coastal and floodplain grazing marsh
 - Coastal saltmarsh
 - Deciduous woodland
 - Lowland fens
 - Mudflats
 - No main habitat but additional habitats present
 - Reedbeds
 - Reedbeds, Coastal saltmarsh
 - Traditional orchard

Notes: Contains OS data © Crown Copyright and database right 2025
Contains data from OS Zoomstack, Maxar, Microsoft



Rev	Date	Description	Drawn	Check	Approv
01	30/09/25	INITIAL ISSUE	DP	NM	JC

Client:



Site
Humber

PROJECT:
HUMBER CARBON CAPTURE PIPELINE

Client
Net Zero North Sea Storage Limited
Chertsey Road
Sunbury On Thames
Middlesex
United Kingdom
TW16 7BP



Registered office:
80Fen
80 Fenchurch Street
London
EC3M 4BY

Coordinating Office:
5th Floor
401 Faraday Street
Warrington
WA3 6GA

www.arcadis.com

Title:
**Figure 7.3-
Priority Habitats, Ancient Woodland
and Arboricultural Features
Page 12 of 15**

Designed	C.M.	Date: 30 SEP 25	Signed
Drawn	D.P.	Date: 30 SEP 25	Signed
Checked	N.M.	Date: 30 SEP 25	Signed
Approved	J.C.	Date: 30 SEP 25	Signed
Scale:	1:28,000	Datum:	AOD
Original Size:	A3	Grid:	OS
Suitability Code:	S2	Project Number:	30181090

Suitability Description:
For Information

Drawing Number:
10607856-ARC-EGN-ZZ-DR-ZZ-00075

Revision:
P02



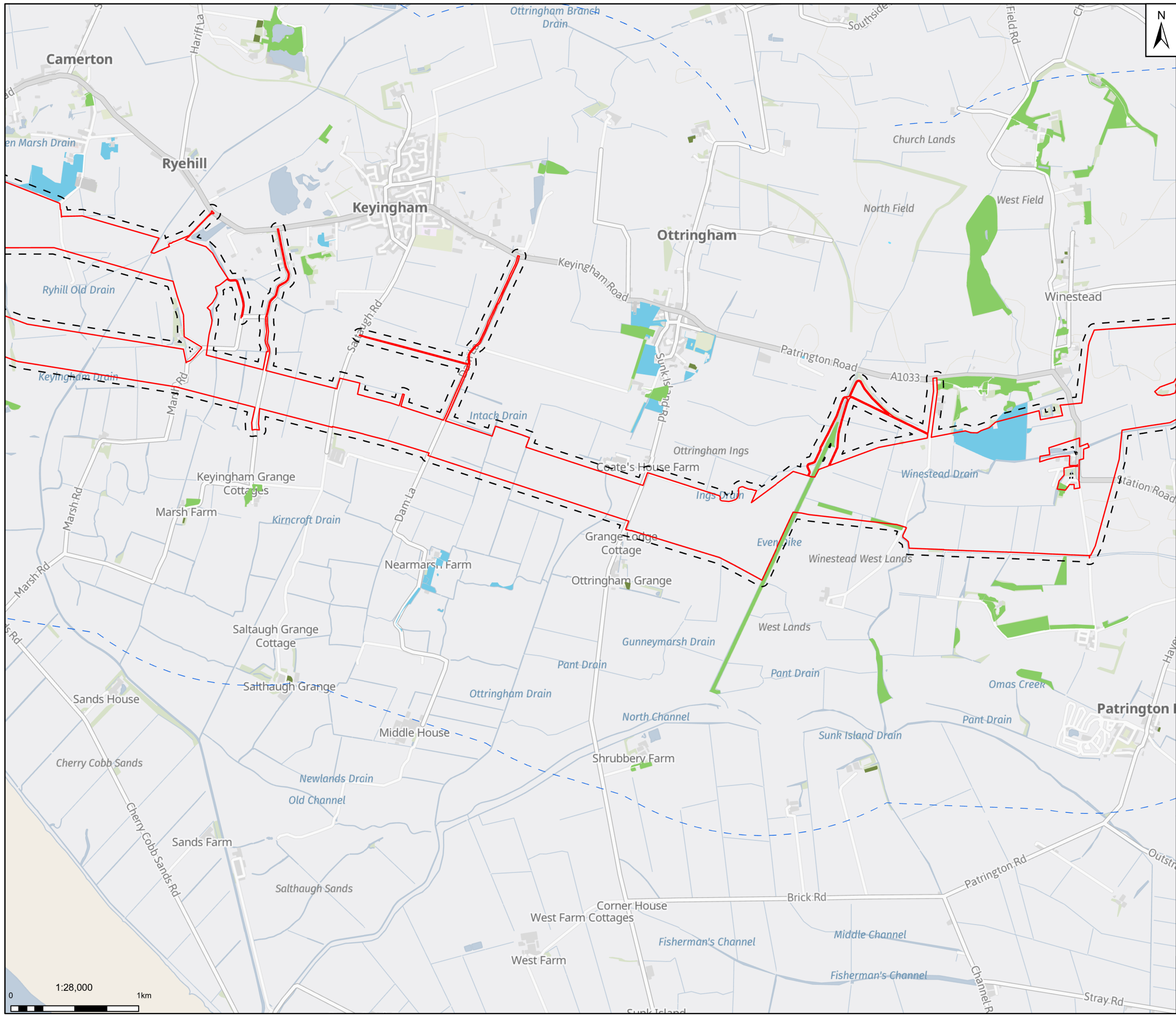

- Legend**
- Draft Order Limits
 - 50m Study Area
 - 2km Study Area
- Priority Habitats Inventory (Natural England)**
- Coastal and floodplain grazing marsh
 - Deciduous woodland
 - No main habitat but additional habitats present
 - Ponds
 - Traditional orchard

Notes: Contains OS data © Crown Copyright and database right 2025
Contains data from OS Zoomstack, Maxar, Microsoft



Rev	Date	Description	Drawn	Check	Approv
01	30/09/25	INITIAL ISSUE	DP	NM	JC

Client:



Site
Humber

PROJECT:
HUMBER CARBON CAPTURE PIPELINE

Client
Net Zero North Sea Storage Limited
Chartsey Road
Suttonby On Thames
Middlesex
United Kingdom
TW16 7BP



Registered office:
80Fen
80 Fenchurch Street
London
EC3M 4BY

Coordinating Office:
5th Floor
401 Faraday Street
Warrington
WA3 6GA

www.arcadis.com

Title:
**Figure 7.3-
Priority Habitats, Ancient Woodland
and Arboricultural Features**
Page 13 of 15

Designed	C.M.	Date: 30 SEP 25	Signed
Drawn	D.P.	Date: 30 SEP 25	Signed
Checked	N.M.	Date: 30 SEP 25	Signed
Approved	J.C.	Date: 30 SEP 25	Signed
Scale:	1:28,000	Datum:	AOD
Original Size:	A3	Grid:	OS
Suitability Code:	S2	Project Number:	30181090

Suitability Description:
For Information

Drawing Number:
10607856-ARC-EGN-ZZ-DR-ZZ-00075

Revision:
P02

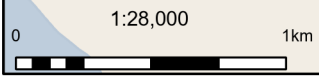

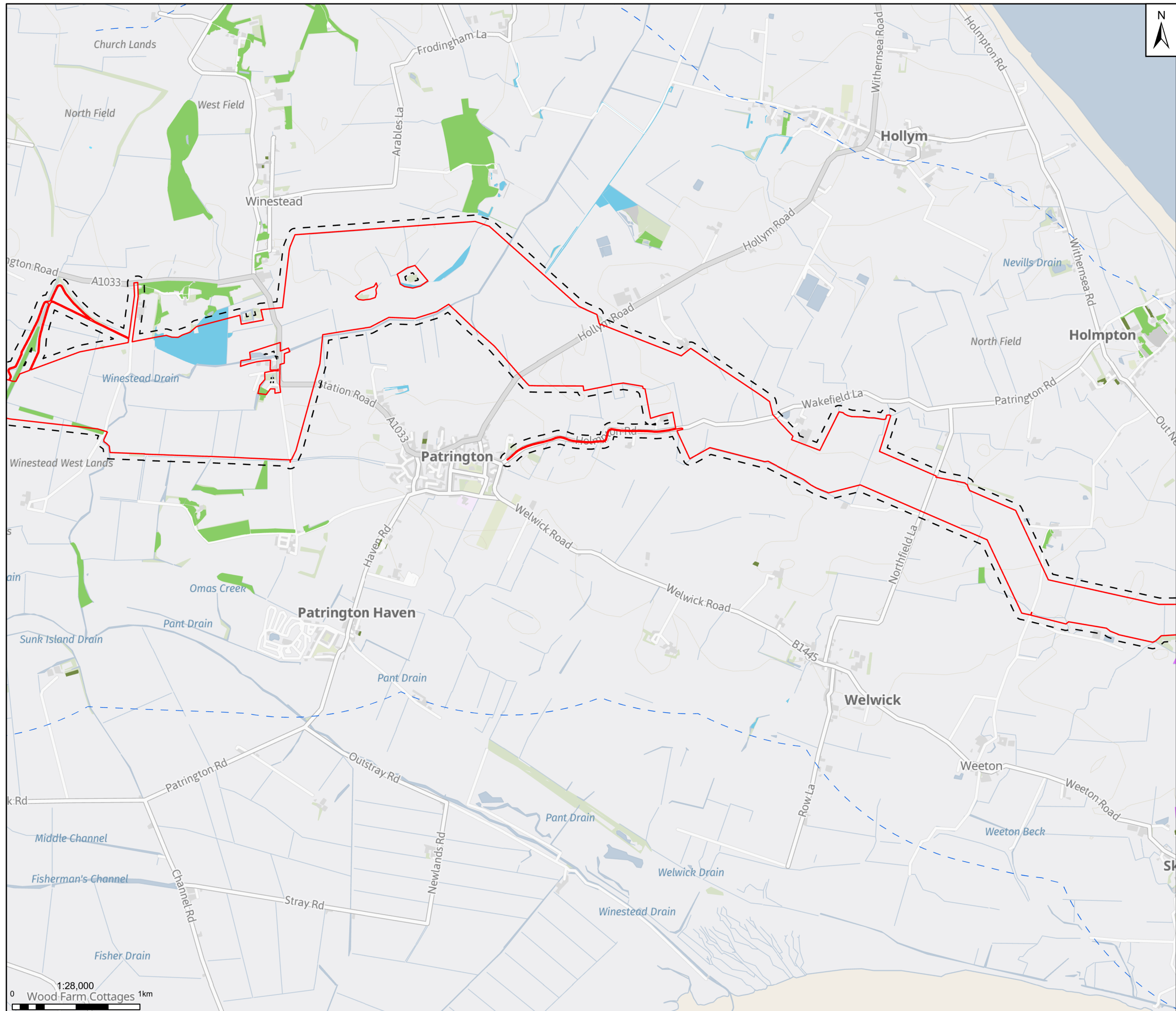

- Legend**
- Draft Order Limits
 - 50m Study Area
 - 2km Study Area
- Priority Habitats Inventory (Natural England)**
- Coastal and floodplain grazing marsh
 - Deciduous woodland
 - Good quality semi improved grassland
 - No main habitat but additional habitats present
 - Ponds
 - Traditional orchard

Notes: Contains OS data © Crown Copyright and database right 2025
Contains data from OS Zoomstack, Maxar, Microsoft



Rev	Date	Description	Drawn	Check	Approv
01	30/09/25	INITIAL ISSUE	DP	NM	JC

Client:



Site
Humber

PROJECT:
HUMBER CARBON CAPTURE PIPELINE

Client
Net Zero North Sea Storage Limited
Chartsey Road
Sudbury On Thames
Middlesex
United Kingdom
TW16 7BP



Registered office:
80Fen
80 Fenchurch Street
London
EC3M 4BY
www.arcadis.com

Coordinating Office:
5th Floor
401 Faraday Street
Warrington
WA3 6GA

Title:
**Figure 7.3-
Priority Habitats, Ancient Woodland
and Arboricultural Features
Page 14 of 15**

Designed	C.M.	Date: 30 SEP 25	Signed
Drawn	D.P.	Date: 30 SEP 25	Signed
Checked	N.M.	Date: 30 SEP 25	Signed
Approved	J.C.	Date: 30 SEP 25	Signed
Scale:	1:28,000	Datum:	AOD
Original Size:	A3	Grid:	OS
Suitability Code:	S2	Project Number:	30181090

Suitability Description:
For Information

Drawing Number:
10607856-ARC-EGN-ZZ-DR-ZZ-00075

Revision:
P02



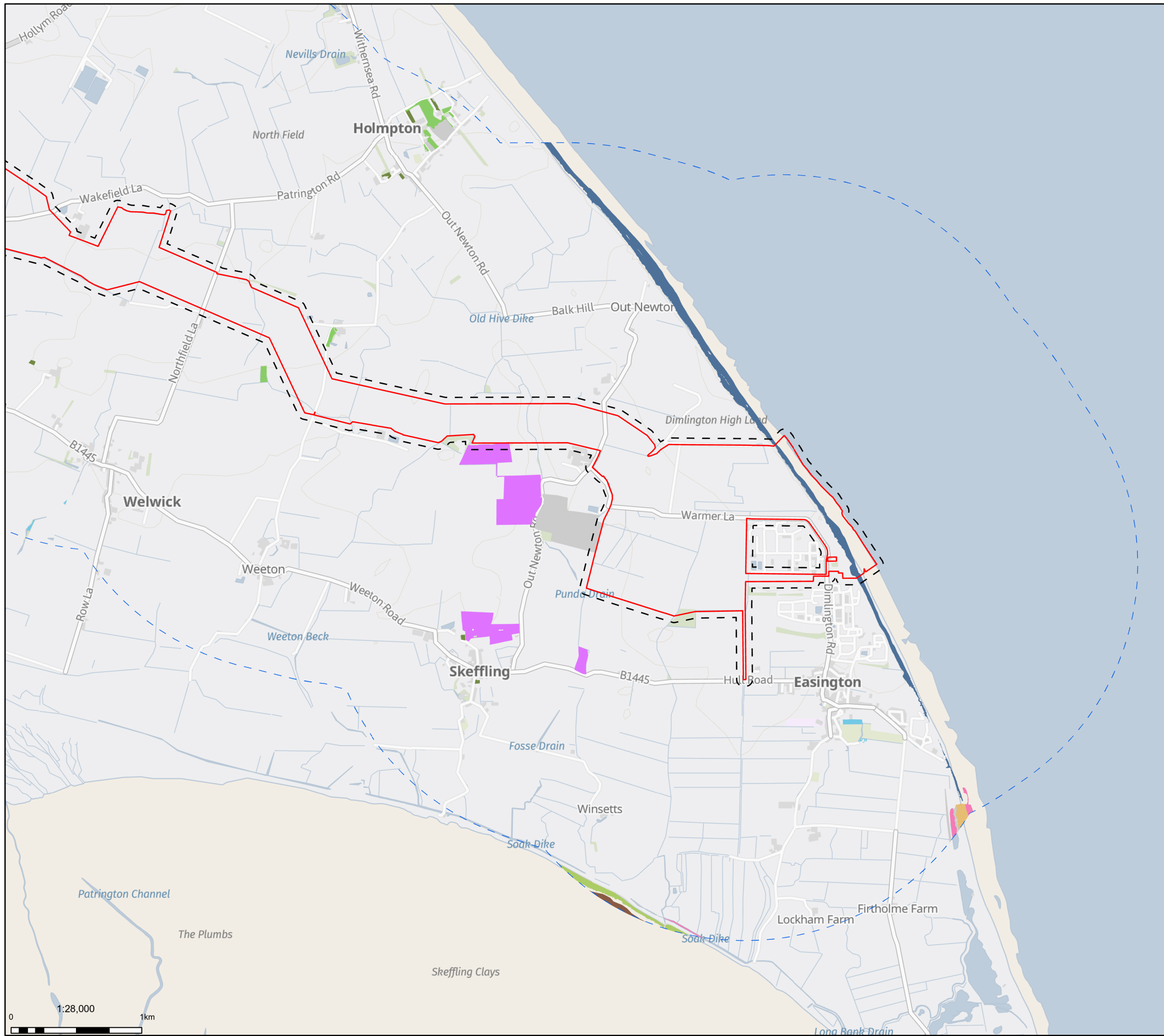

- Legend**
- Draft Order Limits
 - 50m Study Area
 - 2km Study Area
- Priority Habitats Inventory (Natural England)**
- Coastal and floodplain grazing marsh
 - Coastal saltmarsh
 - Coastal sand dunes
 - Deciduous woodland
 - Good quality semi improved grassland
 - Maritime cliff and slope
 - Mudflats
 - No main habitat but additional habitats present
 - Saline lagoons
 - Traditional orchard

Notes: Contains OS data © Crown Copyright and database right 2025
Contains data from OS Zoomstack, Maxar, Microsoft



Rev	Date	Description	Drawn	Check	Approv
01	30/09/25	INITIAL ISSUE	DP	NM	JC

Client:



Site
Humber

PROJECT:
HUMBER CARBON CAPTURE PIPELINE

Client
Net Zero North Sea Storage Limited
Chartsey Road
Sainbury On Thames
Middlesex
United Kingdom
TW16 7BP



Registered office:
80Fen
80 Fenchurch Street
London
EC3M 4BY

Coordinating Office:
5th Floor
401 Faraday Street
Warrington
WA3 6GA

www.arcadis.com

Title:

**Figure 7.3-
Priority Habitats, Ancient Woodland
and Arboricultural Features
Page 15 of 15**

Designed	C.M.	Date: 30 SEP 25	Signed
Drawn	D.P.	Date: 30 SEP 25	Signed
Checked	N.M.	Date: 30 SEP 25	Signed
Approved	J.C.	Date: 30 SEP 25	Signed
Scale:	1:28,000	Datum:	AOD
Original Size:	A3	Grid:	OS
Suitability Code:	S2	Project Number:	30181090

Suitability Description: **For Information**

Drawing Number: 10607856-ARC-EGN-ZZ-DR-ZZ-00075 Revision: P02

